1926 MARCH 1926

Sun.	Mon.	Tue.	Wed.	Thu.	Fri.	Sat.
	1	2	3	4	5	6
7	8	9	10	11	12	13
14	15	16	17	18	19	20
21	22	23	24	25	26	27
28	29	30	31			

St. Cloud Tribune

ST. CLOUD TEMPERATURE

Thursday, March 11	76—49
Friday, March 12	72—45
Saturday, March 13	70—37
Sunday, March 14	65—37
Monday, March 15	69—44
Tuesday, March 16	78—36
Wednesday, March 17	80—46

VOLUME SEVENTEEN — ST. CLOUD, OSCEOLA COUNTY, THURSDAY, MARCH 18, 1926 — NUMBER THIRTY

CHAMBER OF COMMERCE HEARS REPORT OF FESTIVAL COMMITTEE WEDNESDAY

After the usual opening service and introductions by Mrs. Foster of Mrs. Frank H. Wheelock, mother of Mrs. W. G. Peckham, of Ridgewood, N. J., who was given the hearty greeting she feels from the crowd assembled. The minutes of the last meeting were read and approved. Owing to the absence of G. C. Hunter, the constitution and by-laws correction was not ready. Mrs. Dawley, chairman of the festival committee, gave expression of her thought with reference to the money left from the festival fund as did many others. It was decided that after placing a drinking fountain in the City Park as gift of the first St. Cloud festival that the remainder of the fund be placed in the Chamber of Commerce fund to be held as a festival for next year.

T. G. Moore reporting as one of the road committee for the proposed bond election that after the meeting of the committee, composed of S. W. Porter, T. G. Moore, of St. Cloud, V. Hill, of Narcoossee, J. Wade Tucker and L. M. Autery, of Kissimmee on next Saturday the 20th with the County Commissioners information will be given. The fact that the presidents of the three banks, the Bank of Osceola, Peoples Bank of St. Cloud and the Bank of St. Cloud have offered to serve as bond trustees will make a saving of about $25,000.

Secretary Rolfe reported that the truck and driver also the bunting upon which the band went to Orlando to participate in the flower show parade were compliments of Leon D. Lamb and about 150 communications received from different parts of the country from those who heard the last program given over the radio by the St. Cloud Orchestrial band had been received.

Chief Egly was given opportunity to explain the mammoth undertaking of the American Legion to erect a building to represent Florida at the Exposition to be held in Philadelphia, Pa. It is the aim of the St. Cloud Legion to build a home of their own. President Landiss assured Chief Egley that they will be given support of the Chamber of Commerce.

ST. CLOUD TO SEND TRACK TEAM TO GAINESVILLE

St. Cloud High School will send twelve men to Gainesville. One will compete in the championship class and the remainder will compose the novice.

At the head of the entry list is Oscar Tyson, who last year captured the state 100-yard championship. He will enter the meet this year for the last time as he is in his Senior year. This year he is the lone representative in the championship class.

The High School will present a very formidable front in the novice class with eleven men and it is not too much to hope for the novice state championship. Ed Thomas will be an outstanding performer on this team. His all-round ability gives him a fair chance at the medal for the novice high-point man. Don Walters has promised to enter the pole vault and high jump. His high jumping ranks as the best in the local school and he is expected to get a new novice record this year. Leon Lamb shows promise of duplicating some of his brother's sprinting feats. He is expected to show up well in the 220, low hurdles and relays. Charles Hartley, who is competing for St. Cloud for the last time, will push up-stairs in the sprints and high hurdles. He is expected to graduate this year with not only scholarship medals but athletic medals as well. Clarence Liggitt is another Senior on the track team. He is entered in the broad jump and the four-forty. His chances in both are excellent. Ernest Tyson looks good in the weight events. The Keen brothers (Paul and George) are out to help put St. Cloud over the top. In the distance events Atchison and Palmer will bear the burden. Preston Johnson will enter the high jump and mile run. Cecil Whaley is out to make the team and is going to push some of the fellows for their places. There are sixteen events in the novice meet and as St. Cloud High School has the full number o fentries for each event of the sixteen, it has a well-balanced team; in fact, exceptionally well-balanced. As there are other boys out for the team, besides those already named, very few can be certain of their places on the team. Training is going to tell the tale as to who makes the team and last-minute changes are very likely.

St. Cloud should do well at Gainesville this year. The High School has splendid material, and if the boys train faithfully and put forth their best effort give their home town, the trophy shelves will hold more medals and cups.

CENTRAL FLORIDA OPTOMETRISTS' MEET IN ST. CLOUD

The Central Florida Opometrists' Association held their regular monthly meeting in St. Cloud and were the guests of Dr. and Mrs. F. R. Seymour. Dr. Dan Galvin, state president, of Tampa, was present and addressed the association on the future possibilities of the work. Luncheon was served at the Foster Cafe. The meeting was held at the Chamber of Commerce rooms which was full of optomism and enthusiasm.

Others in attendance were Dr. Howard, of Orlando, who has charge of, and represents, the American Optical Association, of Atlanta; Miss Laxton practicing optometry in Orlando; Dr. Ramsdale, wife and sons, of Orlando; Dr. McLaughlin, of Sanford and Dr. Manderville, of Titusville.

PRE-EASTER SERVICE AT METHODIST CHURCH

Plans are being perfected for a pre-Easter service at the Methodist Episcopal church beginning next Sunday. The services for the first week will be in charge of the visiting ministers so many of whom have their winter homes here. Dr. A. E. Price, of Jacksonville, Fla., will preach each night during the week. Dr. Ivor G. Hyndman, the pastor will conduct the second weeks services. To these services every one will be welcome.

PARENT-TEACHERS ASSOCIATION ANNUAL ELECTION

As was announced through these columns last week the annual election of officers for the Parent-Teachers Association was held in the high school auditorium Monday evening at 7:30, March 15th. The following officers were elected President Mrs. Anthonette Rolfe, Vice-President Mrs. Dora Payne, Secretary Mrs. Ruth Parker, Treasurer Miss Alene Moss.

It was voted that the association meet at 7:30 in the high school auditorium the first and third Monday evenings of each month.

To the Parent-Teachers Association belongs the sponsoring of the school lunch room and the play ground equipment. How many mothers, whose children enjoy the lunch room privileges support the association as they should. This is not a mothers club. It is an association by which mothers and teachers are brought together to plan a better school for children.

Have you a suggestion? a plan? Come to the next meeting, April 5th at 7:30, and tell us about it. Come and bring the fathers. A program and refreshments will be served.

THREE ST. CLOUD GIRLS ENTER MOVIE CONTEST

Screen tests were made of three St. Cloud young ladies last Saturday. Joan Mabon, a brunette, correspondent for the Orlando Sentinel, and assistant to the Secretary of the Chamber of Commerce, Verna McGill, one of the High school girls and daughter of A. R. McGill, and Mabel Whitney, niece of Mrs. C. C. Rolfe, one of the students of the Famous Players Lasky school at their Long Island studio last year. Illness prevented Miss Whitney from entering when the school opened last year and brought her to St. Cloud, where she has regained her health.

When the "screening" of all the tests takes place Director Edward Brennan expects to find real competition for new starts of moviedom. St. Cloud is looking forward to taking some of the prizes in the contest.

REALTORS BOARD

In the absence of both the president and vice-president, Clarence Dawley was unanimously selected to preside at the noon luncheon and business meeting which was held on Friday noon at the Dayson cafe.

Communication with reference to a canal from ocean to gulf was read.

Announcement of the meeting of the board of governors of the realty board of the State to be held in Orlando March 26th was read.

A tough discussion on the income and surtax was held. An unanimous vote was had with reference to the need of more publicity tax for the maintainance of entertainment for tourist as well as home folks. Secretary Landiss is to take the matter up with the City Commission. Those present were C. S. Dawley, J. H. Vinson, O. R. Bice, C. A. Bailey, Wm. Landiss, J. F. Bailey, H. A. Harmaker, Mrs. E. Vreeland, E. O. Ward, H. S. Dawley, C. R. Dawley, C. E. Stern, L. H. Godwin.

"MAD MARCH HARE PARTY"

The Priscilla class of the M. E. Sot Episcopal Sunday school entertained with a "Mad March Hare" party last Friday afternoon at the church parlors in honor of their teacher Mrs. Win Landiss' birthday. There were thirty present. The class was called to order by president Mrs. Landiss and the Lord's prayer was repeated after while ha general discussion, "Is the world growing better or worse?" resulting in the affirmative winning, they showing more reason why the world is growing better.

Various topsy turvy games were enjoyed by all, concluding with a hand-crochet shower for Mrs. Landiss. She was also presented with a beautiful birthday cake and candles. A two course dainty luncheon was served by the hostess. All departed at a late hour wishing their beloved teacher many happy birthdays.

Pike's Photo Wins

MISS MARTHA MOWERY

Winner to St. Cloud School Beauty Contest whose photo won for C. C. Pike second place in the Seminole Planter Beauty Contest at Gainesville, Florida

PHOTO OF ST. CLOUD GIRL WINS IN SEMINOLE BEAUTY CONTEST

The following telegram announcing that the photo of Miss Martha Mowery, one of the members of the St. Cloud high school was one of the successful contestants in Seminole Beauty Contest, winning the second prize. The photo was taken by C. C. Pike, local artist, at his studio, from which the cut above was made.

St. Cloud is fortunate in having in our midst Mr. and Mrs. C. C. Pike, real artists, who are equipped with all modern conveniences. Only recently they added to their equipment a lighting system enabling them take sittings day and night regardless of the sun.

Miss Mowery it will remembered won the bathing beauty prize given by the American Legion of St. Cloud two years ago and lives with her parents Mr. and Mrs. Blanchard and her grand-parents Mr. and Mrs. Rummell on North New York avenue.

Gainesville Fla., March, 4, 1926

C. C. Pike,
St. Cloud, Florida.

Martha Mowrey won second place in Seminole Beauty Contest. Send print in black and white 5x7 of profile picture for reproduction. Make it contrast as much as possible. Must have it quick. Congratulations to you and to Miss Mowrey. Please hurry.

E. BEVERLY MANN,
Kappa Sigma House, Gainesville, Florida.

WOMANS HOME MISSIONARY CONVENTION

The Woman's Home Missionary Convention of the St. John's River Conference of the Methodist church being held in St. Cloud this week, and a complete writeup of the worth while meeting is promised for our next issue.

ASK FOR CARLOAD SHIPMENTS NOW

Please file with the Local Chairman, George M. Mitchell, all carload requirements of freight for the coming month not later than Saturday noon, March 19th. Forms may be secured from either the local agent or at the City Manager's office.

The Hilburn Twins

Twins—Jewel Hester Hilburn and Geven Allan Hilburn, children of Mr. and Mrs. O. F. Hilburn, winners of first prizes in St. Cloud Perfect Baby Contest.

These are the winners of the first prize at the Baby show at the Festival given at the city park at which time there were twenty-five other splendid specimens of healthful, beautiful babies. The proud parents of these twins are Mr. and Mrs. O. F. Hilburn, who came to St. Cloud from Hasletoro, N. C., four years ago. Mr. Hilburn is assistant agent at the depot. The girl is Jewel Hester Hilburn and the boy, Geven Alan Hilburn.

EIGHT HOMES NEARING COMPLETION GALION GARDENS AS LOT WITHDRAWAL NEARS

With the date of withdrawal from sale of lots in Galion Gardens by the Hunter interests nears, it is an item of interests to owners of lots in the city's first exclusive subdivision, that eight fine homes of stucco finish are rapidly near completion, and material is on the ground for several more homes.

Announcement was made last week that on April 7th allots owned by the company would be withdrawn from sale until all the street and water and sewer improvements are completed, work on which is under way.

This week the property owners on Carolina avenue, which goes through the center of Galion Gardens north and south, petitioned the commissioners for a hard-surfaced street and for a whiteway system of lights from Tenth street on the south line to the lakefront on the northern boundary of Galion Gardens. That this will soon be an accomplished fact seems certain as other whiteway systems already installed in the city have caused the property owners in other parts of the city to desire their section beautified and well lighted.

Sales continue to be brisk in Galion Gardens because there is much work under way on new homes and because of the restrictions on buildings placed on each lot by the Hunter interests when they placed the sub-division on the market.

DEPARTMENT PRESIDENT OF DAUGHTERS OF VETERANS HERE

Mrs. Margaret Haven, of Coral Gables, department president of Florida, D. V., accompanied by her husband, visited in St. Cloud over the week-end. A conference of the members of Mother Bickerdyke Tent No. 1 Daughters of Veterans at the home of the president Mrs. Nettie Clark.

"EVERYBODY DOES IT"

Rev. W. Frank Kenney, known to every tourist, who has visited "The Wonder City" for years and from its beginning has been one of the biggest boosters, gave his celebrated lecture at the G. A. R. Hall on Wednesday subject "Everybody is doing it"

ST. CLOUD ORCHESTRIAL BAND TO PLAY FOR MOVIE BALL

The music for the Movie Ball to be held in Kissimmee, under the direction of the American Legion and the Flora Wood Motion Picture Corporation, will be furnished by the St. Cloud Orchestrial band.

Owing to the large crowds that are anticipated in attendance, the number in the orchestra will assure continuous merriment for the entire evening.

C. C. Rolfe, of St. Cloud, will be in charge of the dance floor, which assures real amusement.

ST. CLOUD MUSICAL TALENT WILL GIVE BENEFIT

Music lovers of St. Cloud will soon be given a treat by artists of our own city assisted by some of our talented tourist.

A musical entertainment is being arranged by Mr. Wm. Seabridge for the benefit of the pipe organ fund of the Presbyterian church. This will be given early in April the program and date will appear in the paper next week.

WILLIAM BURNS McPHEARSON

William Burns McPhearson died suddenly from the effects of a paralytic stroke which he suffered a few hours previously. His wife preceeded him only a few months ago. The funeral services were held in the G. A. R. Hall by the Rev. W. Frank Kenney. The ritualistic service of the G. A. R. Post was used. The Eiselstein brothers prepared the body for shipment to Madison, Wisconsin.

TOURIST ASSOCIATION

The Tourist Association was held in the club house at the city park on Monday, March 15. The meeting was called to order by President Hall. After the singing of America and the repetition of the Lord's prayer, the minutes were read by the Secretary Mrs. E. Smith. In the absence of the treasurer no report was made. The Florida song was sung and the St. Cloud "yell" was given.

The matter of adjournment for the summer was discussed at length, and on the motion of H. E. Holdenit was decided that one more meeting should be held. This will be a basket picnic to which everyone will be invited.

It was decided to retain the membership of the club in the Chamber of Commerce. The question of keeping the club house open until 9 o'clock P. M. each evening was discussed and it was decided that for the present this should be the hour of closing.

Mr. Denoyer has been chosen to fill the place of the president, Rev. A. W. Hall during his absence in the summer months.

Everyone is urged to remember the farewell picnic and to let nothing prevent attendance.

PINK TEA

Although owing to illness the State Parliamentarian, Mrs. Galloway, could not be present the Pink Tea given by the Woman's club was a delightful affair. A large number were present and a good silver offering was realized for the State Endowment Fund. While the tea was being served the following program was being rendered: Vocal solos by Mesdames Conn and Lindholm accompanied by Mrs. Liggett, readings by Mrs. Carl instrumental solos by Mrs. L. C. Biddles and June Johnston; instrumental duets by Mesdames Conn and Liggett and Francis and Marion Conn. In order to accommodate the crowd it was necessary to borrow chairs from the Eiselstein Bros. which courtesy was much appreciated.

ILLMAN'S HOME SOLD

The home of Mr. and Mrs. Illman was purchased during the week by Mr. and Mrs. Bouchard who are to occupy it at once. Mrs. Minnie Hudson made the deal. Mr. and Mrs. Illman are planning a trip through the Panama canal and west coast going to Seattle, Wash.

RAPID PROGRESS MADE ON ALL THE NEW CITY WORK

For some little time the City Commission, with the Realty Board has had under consideration the question of some changes to the present plans of the Sewer system. After having surveys made, and securing the estimates of increased costs, as well as thoroughly discussing the proposition the Commission decided that there would not be any changes made.

At the same meeting a petition was filed with the Commission for paving the white way system on Carolina avenue from 10th street to the Lake. This petition was accepted and the City Manager instructed to have estimates made and specifications drawn so that the work may get started at once, after the sewer has been laid. This work has been started.

A letter was received from the Realty Board asking that a suitable amount of money be finance our bond and advertising be set aside from next year's budget, and this was referred to the City Manager to take up at the proper time.

Due to the remodeling and changes at the power house, there will be some of the cement blocks left over, and at the request of the City Manager, some of these will be used to build a small house at the new pound for the pound-keeper, thus utilizing material already on hand as well as speeding up the work.

From the present indications it is expected that the dredge will be started within a week for its first trial.

The Sewer system is progressing very nicely at the present time with the aid of the trench digger, and if the material keeps coming in as well as present, some good results will be shown within a very short time.

STATE PRESIDENT OF REBEKAH'S HERE

There was a large number of Rebekah's in attendance at the meeting on Monday night it being official visit of the State President Mrs. Minnie Color, of Miami. She gave a splendid address which will be remembered and spoken of by the many visiting members when they return to their home state. The president goes to Kissimmee and Orlando from here. A delicious luncheon was served. Mrs. Color was the house guest of Mrs. Dr. W. H. Dodd during her visit here.

REPUBLICAN STATE CONVENTION

The Republican State Convention was held in Palatka, Tuesday. Representatives were there from all parts of the State. W. O'Neal, of Orlando was nominated for senator, Mrs. Doby-Barr, of Brevard Co., for member of Congress from this district. Mr. Walker, of Winter Haven as congressman from the 1st district. Convention elected a party welfare committee with idea and object in view of harmonizing the various factions in the party. Delegates from St. Cloud were Dr. Henry S. Davis and Colvin Parker. From Kissimmee were M. D. Alexander and J. P. Pherigo.

WOMAN'S CLUB

The Woman's Club held in the Library building on Wednesday afternoon was very interesting. Delegates to the State Federation of Clubs to be held in Jacksonville, Fla., March 23 to 26, Mrs. C. A. Dawley and Mrs. Wm. Landiss were elected delegates to select their own alternates in case they cannot go. Mrs. Coleman, the president, made the announcement of the entertainment to be given by the Rollins College here in St. Cloud on the 31st for the benefit of our club.

Dr. Cushman-Griswold gave an interesting program on the subject of Lake County and City Government. After some splendid remarks on our duties as women to be advised on matters we should know, she conducted a questionnaire offering a prize to the lady who will make the best chart of the duties of officers of the city by the next meeting.

RELIABLE

OUR employers, the public, have found us to be reliable and capable. The quality of the service rendered by us reflects credit upon our profession.

EISELSTEIN BROTHERS
FUNERAL DIRECTORS
ST. CLOUD, FLA.
PHONE 60

Notice of Application for Tax Deed

NOTICE IS HEREBY GIVEN That Albert M. and Clara M. Bailey and Mathias and Sarah Hill, purchasers of:

Tax Certificate No. 153 dated the 7th day of August, A. D. 1916. Tax Certificate No. 197 dated the 6th day of June, A. D. 1921.

has filed said Certificates in my office, and has made application for tax deed to issue in accordance with law. Said certificates embrace the following described property, situated in Osceola County, Florida, to-wit:

Lot 36 Narcoossee of section 20 township 25 south, range 31 east.

Lot 35 Narcoossee of section 20 township 25 south, range 31 east. The land being assessed at the date of the issuance of said certificates in the names of Narcoossee Farm and Townsite Co. and J. Whitted.

Unless said certificates shall be redeemed according to law, tax deed will issue thereon on the 19th day of April, A. D. 1926.

(Ct. Ct. Seal) J. L. OVERSTREET, Clerk, Circuit Court, Osceola County, Florida.

March 18—April 15—A. M. H.

Can You Pass By?

The man who works with hand or brain,
Yet never saves, will never gain
The things of life the thrifty do;
His dream of life will not come true.
The way to save is to pass by
The things you want that are too high.
For present needs use less amount.
Saving is storing for future account.
The PEOPLES BANK will help you plan
A way to save the most you can.

Peoples Bank of St. Cloud

FRED B. KENNEY, Cashier

W. G. KING

Manager Citizens Realty Co., of St. Cloud. Mr. King was probably the first white citizen of St. Cloud when the town was first organized and has served as city treasurer and assistant cashier of the Peoples Bank of St. Cloud before entering the realty business alone.

Henry Nehrling, the South Florida naturalist, says the bamboo is specially adapted to Florida conditions, and will thrive in all kinds of soil. It is one of the most wonderful and useful products known to the world.

Rates on mail to all foreign countries have been increased. Money is needed to pay interest on war debts.

Sugesto Therapi

Cures present or absent,

WITHOUT DRUGS

Prof. Allen, S. T.

BOX 912 ST. CLOUD, FLORIDA

OFFICE 8th ST. AND MASS. AVE.

Hours 9 to 11 a.m., 2 to 5 p.m. 41

One Death Per 1000 Autos in a Year Is Record of U. S.

ONE out of a thousand is the relationship between the annual automobile fatalities and the number of motor vehicles in this country, according to the Stewart-Warner Safety Council for the prevention of automobile accidents, which has undertaken a strenuous campaign of automobile safety and accident prevention.

And for every fatality there are at least 28 accidents serious enough to get on record. This does not take into consideration minor sprains and bruises or people suffering from nervous shock as the result of being in an automobile accident.

To appreciate what a vast army of killed and injured is annually conscripted by the reckless motorist and careless pedestrian, a comparison may be made with American casualties in the great war. Over a third as many people are killed annually by the automobile as there were American soldiers killed on the field of battle during the entire war, while the number injured each year is nearly three times as great as the number of our boys who were wounded throughout the war.

HOLOPAW

Mr. Chas. Darby, of Tampa was a business visitor here last week.

Mr. and Mrs. A. M. Foote are rejoicing over the arrival of a baby boy. Mother and baby doing nicely. They are in the hospital in Orlando.

Mrs. Daisy Kirklan was hostess to the "Sew'd Rite" club last Wednesday afternoon. There was a large crowd present and all reported a very delightful afternoon.

Mrs. J. M. Griffin has returned from a visit to her old home in Georgia. She has as her guest her mother who returned with her.

Mrs. Clyde Colson is ill with "Fla" to the regret of a host of friends.

Mrs. Daisy Kirklan is ill with "Fla".

The W. C. T. U. will meet on the 19th of March at the church.

Mr. John Godley happened to painful accident in the mill Friday. He was rushed to the hospital in Orlando. We hope for him a speedy recovery.

Dr. Fuque, of West Florida, arrived last week and took up his duties as our new doctor. Mrs. Fuque will arrive in few days.

Mr. G. F. Milam is in Louisiana on business for the J. M. Griffin Lumber Co.

Mr. Jack Moore is in his old place in the office. Jack says "People will come back to Holopaw."

Few days past little Laura Foote entertained her little friends in honor of her fourth birthday. After games of all kinds were played the love' cake with its four candles was brought forward and together with other refreshments the youngsters, enjoyed the thirty minutes in the dining room After more games, and wishing Laura many more birthdays with more "parties" they left for their homes.

Colvin Parker, A. B., L. L. B.

Now that the people have had time to catch their breath after the recent special election, and things have returned to normalcy again in our city it is time that we begin to think about the regular city election which will take place on the 27th to fill the vacancy created in the Commission by the expiration of Mr. Porter's term of office, to elect a Bond Trustee, and to adopt or reject certain amendments to our charter.

At the request of many of my friends, I have become a candidate for the office of City Commissioner, and take this opportunity to announce my candidacy. If elected I pledge myself to perform the duties of that position honesty and fearlessly, and to the best of my ability. This pledge is made to all the voters of St. Cloud, and not to any clique, set or faction.

Mr. T. G. Moore is likewise a candidate for this office. I have known Mr. Moore ever since he came to this city, and I know him to be a good, clean able business man, as well as a warm personal friend. I hope that none of my friends will think to help me in this campaign by throwing mud at the other fellow. C. P. PARKER.

Adv 29-31.

Did You Know That After

APRIL SEVENTH

You Cannot Purchase A Lot In

GALION GARDENS

Read Our Adv. in Last Week's Paper

and Make Your Reservation Now!

GALION GARDENS

NEW YORK AVENUE SAINT CLOUD, FLORIDA

County Physician J. D. Chunn

Dr. J. D. Chunn is the pioneer physician of St. Cloud. He is also county physician and has a maternity hospital at the east end of Tenth Street, just outside St. Cloud. His motto is "On the Job."

ST. CLOUD LODGE NO. 66, I.O.O.F.

Resolutions in Memory of Brother Emil Graf

Whereas: It hath pleased the Lord in his infinite wisdom to call from among our rank, unto the company of his elect, our beloved Friend and Brother, Emil Graf, and

Whereas: For many years, the said Brother, has proved himself to be in every way, a true and faithful Friend and Brother,

Be it: Resolved that the Officers and Members of St. Cloud Lodge No. 66, I. O. O. F. do hereby express their deep regret at his decease, and join with his sorrowing relatives and friends, their sincere condolences at his departure.

May he rest in peace, his long and useful life so richly earned.

Mr. and Mrs. Frank Wilcox and their guests O. J. Bruse and wife, of Indianapolis have just returned from from a trip of two weeks down the west coast.

RUPTURE EXPERT HERE

F. H. Seeley, of Chicago and Philadelphia, the noted truss expert, will personally be at the Angebilt Hotel, and will remain in Orlando Wednesday only, March 24. Mr. Seeley says: "The Spermatic Shield will not only retain any case of rupture perfectly, but contracts the opening in 10 days on the average case. Being a vast advancement over all former methods—exemplifying instantaneous effects immediately appreciable and withstanding any strain or position no matter the size or location. Large or difficult cases, or incisional ruptures (following operations) specially solicited. This instrument received the only award in England and in Spain, producing results without surgery, injections, medical treatments or prescriptions. **Warning—All cases should be cautioned against the use of any elastic or web truss with understraps, as same rest where the lump is and not where the opening is, producing complications necessitating surgical operations.** Mr. Seeley has documents from the United States Government, Washington, D. C., for inspection. He will be glad to demonstrate without charge or fit them if desired. Business demands prevent stopping at any other place in this section.

P. S.—Every statement in this notice has been verified before Federal and State courts.—F. H. Seeley.

Home Office 117 N. Dearborn St. Chicago, Ill. 30-1tpd.

AGONIZING PAIN QUICKLY BANISHED

Two applications of home remedy gave complete relief

Don't suffer—don't wait for pain to just wear off. Give it relief at once with a very simple home treatment.

"I could not sleep or do my work," writes a Washington, D. C., woman, "but now I can walk and do my work and sleep at night. I used Sloan's Liniment only twice and it relieved me of my pain. It is just wonderful. I will never be without it."

This is only one letter but it is typical of thousands that the makers of Sloan's have received, testifying to the amazing relief that Sloan's gives to every kind of muscular pain.

No need to rub, it's the medicine itself that does the work. Just put it on. Instantly it sends the fresh, healing blood tingling through the sick tissues—and the pain simply has to go. So clean and easy to use too. Get a bottle today. All druggists—35 cents.

Sloan's Liniment KILLS PAIN

ROLLINS SCHOOL PLAYERS COMING HERE MARCH 31st

On March 31st, at G. A. R. Hall, 8:15 p. m. the Rollins School Players from the Little Theatre Workshop, Rollins College, Winter Park, Fla., will present a fine program under the auspices of the Woman's Club, St. Cloud, proceeds of which will be used for paving for the whiteway, and paving in front of the Library.

The program of the play to be presented:

"For Distinguished Service", by Florence Clay Knox, a one act play, a modern farce, is as follows:

Miss Katherine Burton of the "Smart set"—Eleanor Pressey.

Mrs. Jim Harding, her friend—Marion Mulligan.

Mary, her maid—Violet Sutherland.

Scene is laid in the drawing room of Miss Burton.

Time: Late afternoon.

Reading Selected: Character Sketch—Violet Sutherland and Marion Mulligan.

"Lima Beans", by Alfred Kreymborg—an Ultra-Modern Comedy.

The Husband—Marion Mulligan.

The Wife—Eleanor Pressey.

The Bachelor—Monroe Arroyo.

Scene is laid in the kitchen of the happy pair.

Time: Dinner time.

Reading: The Modernist Art Exhibit—Violet Sutherland, by Lilly Carthew.

"Nevertheless", by Stewart Walker, a realistic comedy:

The Boy—Marion Mulligan.

The Girl—Eleanor Pressey.

The Burglar—Monroe Arroyo.

Scene is laid in the living room of the children's home.

Time: bed time.

"All In A Silly Night", by Marion Pioneer Smith, comedy. A curtain raiser:

Husband—Frank Abbott.

Wife—Margaret Butler.

Burglar—Monroe Arroyo.

Time: Three o'clock of any morning in a dark room.

Tickets now on sale at Roberson's.

POPULAR THEATRE MONDAY AND TUESDAY

Mary Pickford in "Little Annie Rooney" has forsaken the laces and velvets, the princes and castles of the costume drama, and returned to the role of the bewitchish, impish, ragamuffin type that made her famous and won for her the title of "The World's Sweetheart."

"Little Annie Rooney" starts with a fight and ends with a fight. In between are laughs galore, a tear or two, much suspense and many heart throbs, the story is one of the slums of New York, an epic of those crowded, dingy and musty thoroughfares on the lower East Side where men, women and children in motley array swarm like ants in a hill.

Little Annie is one of a million there. She is the daughter of a policeman and her playmates are about thirty boys whom she leads with unswerving fealty, and who follow her with unquestioning loyalty in battle after battle with rival gangs.

Unexpected tragedy shifts into the Rooney family and Annie suddenly faces a maelstrom of dramatic incidents, that first sober the impulsive girl, and then bring out the heroic qualities so often found in children of the slums.

We have a lot of people
Who are mighty well behaved
But they have never prospered
For they have never saved.
They could live a whole lot better
And could save a whole lot more
If they would only get the habit
And trade at GROCETERIA Store.

DOG LEARNS ENGLISH FOR PICTURE WORK

He understood two languges when barely four years old!

He is Peter The Great, celebrated dog star whose latest production is "Wild Justice," made by John W. Considine, Jr., for United Artists Corporation and booked for next Saturday at the Popular theatre.

Peter The Great was born in Germany. His parents were titled members of dogdom aristocracy, and his family tree goes back twenty generations. He was reared in Germany and taught to understand the German tongue.

In 1923, when he came to America, he was selected for motion picture prominence—but he did not understand the English language and no director could be found who was able to direct him in German.

So for thirty-two weeks Peter The Great was through an intensive course of training similar to the methods used in training "high school" horses, and at the end of that time he was able to understand everything said in English.

Strangest of all, it was discovered that while learning English he had not forgotten German, and still was able to take direction in either tongue!

However, only English was spoken during the filming of "Wild Justice." Director Chester M. Franklin directed his dog star just as he directed George Sherwood, Frances Teague, Frank Hagney and others of the human supporting cast. He reported that Peter never failed to understand and obey.

E. B. Ewert and sister, Miss Lola, of Piqua, Ohio, who were called here on account of the illness of their parents arrived here just before the death of their father.

Mrs. H. C. Irwin, of Greensburg, Pa., is visiting her mother Mrs. Barnhart.

Mr. and Mrs. Edwin Johnson and son Shelford, of Danbury, Conn., who have been spending the winter in Miami, are the guests of Mr. and Mrs. A. H. Helm on North Florida Ave.

Popular Theatre

IN G. A. R. HALL

Saturday Night

PETER THE GREAT
in
WILD JUSTICE

A dog hero you will love in a story that will thrill and amuse with its swift adventure.

Two Shows—7:30 and 9:15
Admission 10c and 25c

Monday and Tuesday Nights

"LITTLE ANNIE ROONEY"
Starring
MARY PICKFORD
This picture is given benefit school
ALSO NEWS REEL
One Show Only—7:30 P. M.
Admission 20c and 50c

Wednesday Night

"LOCKED DOORS"
A PARAMOUNT PICTURE
Two Shows—7:30 and 9:15
Admission 10c and 25c

Thursday Night

A FIRST NATIONAL ATTRACTION
Two Shows—7:30 and 9:15
Admission 10c and 25c
LADIES FREE WITH ONE PAID ADMISSION
Clip Coupon

ADMIT ONE LADY
With One Paid Admission
To Popular Theatre
THURSDAY, MARCH 25th

BUILD STRENGTH

The body depends entirely on the blood for strength. If the blood is thin, impure and undernourished, your strength is impaired, your vitality is lowered and your power of resistance against disease lessened.

LEONARDI'S ELIXIR FOR THE BLOOD feeds the blood, builds it up, makes it rich, red and pure. Good red blood means health, strength and new vigor.

Fortify your body against disease. Make it stronger, more healthy by using **LEONARDI'S ELIXIR FOR THE BLOOD, the ideal tonic and purifier. Ask for LEONARDI'S ELIXIR in the yellow package. Refuse all substitutes. At all druggists.**

The HOLLYWOOD HOTEL

On Hollywood Beach Overlooking the Ocean

The Hollywood hotel has won the unanimous praise of its guests. This praise comes by no mere whim. It is the expression of appreciation of the best in hotel service, in a setting perfect to Florida life and joys and in beauty that makes for rest, recreation and pleasure.

The Hollywood hotel is built and managed for all-year service. Experts in hotel management are here permanently—**not** for a winter season.

The guest at the Hollywood enjoys many things that he can get at no other hotel in Florida. The Hollywood is distinct in beauty.

The Atlantic Ocean with its salty air and its warm breezes from the waters of the Gulf Stream—three miles out—beckons the guests of the Hollywood to the great joys of its water.

From their own rooms, guests of the Hollywood may go direct to the surf bathing and the play on the sands of Hollywood Beach—outstanding among Florida beaches.

The Hollywood is "homey"—democratic, and rich in splendor, in exterior and interior. All its 500 rooms have baths, and a majority face the Atlantic. Food and service of the dining room are of the best, much of it grown on Hollywood Farms, and the lobby reflects the distinctiveness of the whole Hollywood hotel.

The Hollywood is economical, rates based on an all-year business. Give thought to what the Holywood gives and the rates. It represents a story of efficiency in hotel management.

The Hollywood hotel—finest and most beautiful in Florida—is typical of the strength built into Hollywood as an all-year resort and industrial city— a city which has been built in little more than four years from a wilderness of palmetto and mangrove acres.

Hollywood represents a miraculous result of vision, correct development and building soundly. It is the place to live, work and play.

Music by the Hollywood hotel concert orchestra. A concert is held every Sunday evening in the gorgeous lounge room by the Hollywood Symphony orchestra of 30 artists.

RATES INCLUDING MEALS
Single, $12.50 per day and up;
Two in room, $20.00 and up.

FREE Luxurious auto-bus trips of inspection are made weekly from St. Cloud to Hollywood By-the-Sea, through the tropic's gorgeous splendor and along its most picturesque and enchanting waterways. These delightful free trips offer an exceptional opportunity to visit Hollywood By-the-Sea, Florida's wonderful and finest all-year resort and industrial city. Call at our office for full particulars of these instructive and enjoyable trips, and get our beautifully illustrated literature. If it is not convenient to call, write us and we will send full particulars by return mail—but write today.

HOLLYWOOD *by-the-Sea*

"FLORIDA'S ALL-YEAR RESORT CITY"

J. W. YOUNG, *President*

Saint Cloud Office at The Hotel Saint Cloud

ST. CLOUDLETS

Mrs. H. H. Cherry and young son, who have been winter guests of Mrs. Cherry's sister, Mrs. A. P. Clark, have returned to their home in Bowling Green, Ky.

Mr. and Mrs. D. T. Bossau left Tuesday for Warrensburg, Mo., after spending a pleasant five months winter season in St. Cloud. They had been here for three seasons before.

At the meeting of the St. Cloud Choral Society held on Monday evening with Mrs. A. P. Clark, president, Mrs. Riechal, Mrs. Lawrence and the director Dr. Ivor G. Hyndman, were elected delegates to the convention of the Federated Music Clubs at Daytona Beach the latter part of this week. All singers are welcome to join the community vocal society meeting every Monday evening at the Tourist Club Building in the City Park.

J. S. Marshal, of Uniontown, Pa., a friend of J. F. Bailey who while visiting here made extensive purchases, has returned to his home and writes Mr. Bailey he would rather be here picking orange blossoms than there shoveling snow.

Mrs. Donald Leffers, of Rutherford, N. J., who has been visiting her sister, Mrs. J. R. Van Mater, has returned home.

Mr. and Mrs. E. T. Clark left Tuesday afternoon for Green Springs, Ohio. They motored through in their car.

Mr. J. M. Smith, of Long Island, N. Y., is visiting his sister, Mrs. Preston Raymer, on Minnesota avenue.

Mesdames Hall, Ray, Burnisides and Ashley spent Monday in Orlando.

Tents are being gotten in readiness for the American Legion Carnival to be given in the vacant ground on Tenth Street across from the banks and depot.

Mrs. M. T. Kloster and Mr. and Mrs. A. Further, of Tampa, and St. Elmo, Ill., were the guests of Mr. and Mrs. James Buchanan on Thursday.

Starting Thursday, Continuing Through Wednesday—Come! Share!!

"Building for Tomorrow" is the theme of the Anniversary celebration, which is an unusual value-finding event for Dickson-Ives' patrons. You are invited to attend the sale and claim your share of these offerings. Phone or write your orders to Priscilla, if you cannot come. Phone 1106.

1000 New Dresses

Enter the Sale at Savings

Only when you have seen, and tried on these lovely Frocks will you appreciate their value. Almost a hundred styles,—the new sort—and each seemingly prettier than the other. Choose yours early!

AT $15.00
Frocks of flat crepes, crepe georgette or extra quality printed silks. In white and a flock of cool, summery colors. Sizes 14 to 42. $15.00

These at $19.50
Sponge and fine quality tub silks, many of the sponge Frocks have colored embroidered. Sizes here are 16 to 42. Values!

AT $25.00
Frocks of flat crepes or extra quality printed silks. Especially handsome! So choose these for afternoons and theatre wear. Sizes surely include yours! 16 to 42.
FLOOR 2 D-I

HOSE $1.79
Women's Silk Hosiery, our popular "As-You-Like-It" quality in the service weight—Black, white and colors. $1.79 pair, 3 pairs for $5.25.
MAIN FLOOR D-I

FROCKS $2.00
Women's Linen House Dresses, in popular slip-over styles, for outings, porchwear, home and shopping. $2.00.
FLOOR 2 D-I

GOWNS $1.50
Philippine Nightdresses, hand-made and hand-embroidered, all fresh as white flowers. $1.50. Women's Silk Tubs, pastel shades at $3.95.
FLOOR 2 D-I

DRESSES $1.25
Girls' Dresses, printed fabrics or ginghams, each frock has a matching panties, sizes 2 to 6 at $1.25. Girls' Dresses, striped cottons or ginghams in sizes 7 to 14 years at $1.50.
MEZZANINE FLOOR D-I

SUITS $1.19
Boys' Wash Suits, smart and sturdy, in button-on and "Robin Hood" styles, special $1.19 each, better still 3 suits for $3.25.
Boys' Finer Suits of linen, $1.95, 3 suits for $5.50.
MEZZANINE D-I

DRESS $1.00
Dresses, hand-made, hand-embroidered. Infants' 6 months and one year, special $1.00. Hand-made slips in the same sizes $1.00.
Girls' Kimonos of cotton crepe, hand-embroidered, sizes 4 to 14 at $2.95.
MEZZANINE D-I

BAGS $3.49
Beaded Bags, lovely things in white and delicate pastel colorings. On sale at $3.49—Have one for Easter
MAIN FLOOR D-I

RUGS $42.50
Axminster Rugs, sturdy wool yarns, deep pile, handsome patterns and colors. Size 9x12 feet. Exceptional at $42.50.
FLOOR 3 D-I

CREPE $2.29
"Lucerne" Crepes for afternoon dresses 40 inches wide, black, white and high colors, special $2.29 yard. Satins and flat crepes, 54 inches wide at $4.98 yard.
MAIN FLOOR D-I

Special Values for the Housewife

Mohawk Sheets in 81x90 size are $1.50; 72x90 size sheets, $1.39 and pillow cases 36c in the anniversary sale.

Red Spreads of krinkle stripe in plain white are special, 65x90 size $1.69. Other sizes at $1.79 and $2.29.

Kenwood Blankets, famous because they are mothproof, are special at $9.00. In rose and blue shades, 72x84 inch.
MAIN FLOOR D-I

200 Smart Easter Coats

Invite Your Prompt Attention

Fresh from New York! Products of some of New York's foremost designers. Brought here in the nick o' time to provide a becoming Easter Coat for you. At a Saving!

These Coats, $19.50
Plain or plaid basket weaves. White and the new high colors. Sizes 16 to 40. $19.50.

See These at $39.50
Black satins, figured crepes or basket weaves. Each Coat smartly fur trimmed. And silk lined! And of flattering beauty! Sizes 14 to 42. $39.50.
FLOOR 2 D-I

LOCAL VISITING SOCIAL

St. Cloudlets

COMING PERSONAL GOING

S. W. Porter, real estate, insurance.

Mrs. Wm. H. Rush is visiting friends in Daytona.

Arnold Chatman left Monday for Rochester, N. Y.

W. F. Molyneaux has returned to his home in Gary, Ind.

Typist and Notary Public, Mabel C. Bracey, Woman's Exchange.

Mrs. Julia E. Leedy has gone to Hollywood to make her home.

Fred Niles, who was struck by the train, is recovering nicely.

Mrs. Helen Ellis accompanied Mrs. Liddle Hein to Steubenville, Ohio.

Who is the College Widow? Find out at High School Auditorium. 30-2t

Mr. and Mrs. H. G. Woodin have returned to their home in Daytona, Ohio.

Mrs. Sprague, of Huntington, Long Island, is the guest of Mrs. Rosenthal.

Don't be sorry. Keep Insured. 16-tf STEVENS & CO Fire Insurance —

Mr. and Mrs. Wm. Bloker have returned to their home in Patterson, N. J.

Mr. and Mrs. J. C. France have returned to their home in Continental, Ohio.

Subscriptions for any magazine taken care of at Woman's Exchange.

Mr. and Mrs. John Ward are moving to Lake Alfred where they have a grove.

Mr. and Mrs. Wm Mitchell have returned to their home in South Lima, N. Y.

TRY OUR MY-T-GOOD COFFEE AND TEA AT FICKENS. 48-tf

Mrs. Frank P. Buck, of St. John's Mich., is visiting her brother J. B. Collins.

Mr. Wm. Caldwell and sister, Miss Anna have returned to their home in Vassar, Mich.

Deed, mortgage and sale contract blanks, also promissory notes and waiver notes, for sale at the Tribune business office. tf.

FRESH EGGS, PECK'S POULTRY FARM, TWELFTH STREET AND MISSISSIPPI AVENUE. 19-tf

Mrs. Nellie Eldridge entertained over Sunday Mr. and Mrs. Gould, of Orleans, N. Y.

Rev. and Mrs. Parker James and wife have returned to their home in Cheoquilla, Mich.

McCall Patterns at Woman's Exchange.

Mr. and Mrs. E. Pidgeon have returned to their home in Waldgoon, Ontario, Canada.

J. G. Elliott, of Chattanooga, Tenn., is the guest of Miss Bertie Hunter our Red Cross nurse.

GET YOUR PICTURES FRAMED AT PIKE'S STUDIO. LATEST DESIGNS IN MOULDING. 16-tf

Mrs. F. H. Wheelock, of Ridgewood, N. J., is the guest of her daughter, Mrs. W. G. Peckham.

Mr. and Mrs. E. D. Parish and niece Miss Arline McIlreedy, have returned to Gifford, Mich.

The College Widow promises you an evening's entertainment, Friday evening, March 26. 30-2t

Born, Thursday, March 11, to Mr. and Mrs. Frederick Guard a son Christened Frederick Guard.

Mrs. D. I Mabon and her guest, Mrs. Tolman, of New York City, spent a few days in Coral Gables.

Dr. J. D. Chuma, Physician and Surgeon. Office next door to Ford Garage Pennsylvania. Phone at office and residence. 51-tf

Quite a number of St. Cloud folks were in attendance at the evangelistic service in Kissimmee Sunday.

The many friends of Mrs. Esther Walker are pleased to note that she is receiving from a recent illness.

Orange, Grapefruit and Tangerine trees for sale, up to 3 and 4 years old, for yard planting. H. E. Hedrick. 12-tf

Mr. and Mrs. C. Wallace, of Cleveland, Ohio, were the guests of Mr. and Mrs. Kieninhaus for the week-end.

The attractive new house of Capt. and Mrs. Crawford on North Minnesota Avenue, is nearing completion.

Papers, Magazines, Tobacco, Cigars, Fruits, Post Cards, Candy. St. Cloud News Station, Tillis. 26-tf

Mr. and Mrs. Geo. Cross, of Deland and Bellview, Ill., were the guests of Aunt Nancy G. Gregory over Sunday.

Mr. Berlingham, who has been with Daniels and George during the season returned to his home in Detroit, Mich.

Don't miss the College Widow, this year's Senior play at High School Auditorium. 30-2t

Mr. and Mrs. A. T. Meeker, daughter Mildred and son Francis, have moved to their home near Alligator Lake.

Mr. and Mrs. H. J. Boyle, of West Palm Beach, owners of the Haven apartments are in the city on business.

Dr. Wm. H. Dodds, Physician and Surgeon, office Eleventh and Penna. Ave, Day and Night calls promptly attended. 17-tf

Mrs. A. Tod has left for her home in Nebraska, stopping en route for a visit in St. Louis, Mo., and other points.

Mr. and Mrs. E. J. Walters have sold their home on Alabama Avenue and are leaving for their Michigan home.

L. C. Riddle, Dentist, Conn Building. Appointments made. tf

Col. and Mrs. Albert E. Sholes, who have been stopping at the Penn-Flora, have returned to their home in Flushing, N. Y.

Mrs. Anna Leach, of Orlando and Kokomo, Ind., is guest of her brother, John Ward and wife, who are moving to Lake Alfred.

Dr. M. Cushman-Griswold, Homeopath and Osteopath, Hours from 9 to 11; 2 to 4 Fla. Ave. bet. 10 & 11 (tf)

Mrs. A. H. Heim and her sister, Mrs. Charles F. Wilson, of Danbury, Conn., visited in Tampa and St. Petersburg last week.

Mr. and Mrs. Orie J. Bruce who have been visiting Mr. and Mrs. Frank Wilcox have returned to their home in Indianapolis, Ind.

Dr. C. Sackhoff, Chiropractor, Hours 9 to 12 and 2 to 6. Conn Building, 10th St. and Penna Ave. 24-tf

Mr. and Mrs. A. E. Hahn, of Chicago, Ill., are spending the week-end at Miami and Hollywood. They are stopping with Mrs. B. G. Kimball.

Mrs. Carl Carlston and sister, Mrs. Jessie Jerome, of Chicago, Ill., came to attend the 60th wedding anniversary of their parents Mr. and Mrs. V. C. Lenox.

The College Widow will meet you at High School Auditorium, March 26. 30-2t

Mr. Barnhart, of Greensburg, Pa., and Wisconsin Avenue, is enjoying a visit from her daughter, Mrs. Irvin, of Greensburg, who expects her husband to follow her soon.

Word received from Rev Callan and party that they expect to arrive in the city from their ocean voyage, Saturday, March 27. All will be glad to welcome them home.

PIKE'S STUDIO HAS JUST INSTALLED A COMPLETE EQUIPMENT FOR MAKING PICTURE FRAMES WITH THE LATEST DESIGNS IN MOULDING. 16-tf.

Mr. and Mrs. J. Edward Krause and children have returned to their home in Indianapolis, Ind. Important business shortened their stay at their beautiful winter home at the Runnymede Lodge.

Dr. and Mrs. George Bates, of Wisconsin Avenue, Mrs. Hicks, of Jersey Avenue and Mrs. Scott, of the Colvin apartments, made a hurried trip to Okeechobee staying all night there and home by the way of Melbourne last week.

For all kinds of Household and Kitchen Furniture come to Summer's Furniture Store. Penn. Ave. & 11 St.

Minnie H. Hudson has sold the H. Hinman place on Connecticut avenue to Mr. and Mrs. Eugene L. Bouchard, of Essex Junction, Vt., who are very much pleased with their new home and will make extensive improvements.

At the called meeting of the republicans held at the G. A. R. hall, John Carlin called the meeting to order and Mr. Henry Davis was elected chairman. Delegates were elected to attend the convention March 16.

Ladies of St. Thomas Church will hold a cake and fancy goods sale, Saturday, March 20th at the Chamber of Commerce. The proceeds will go to the building fund of their new church which will be built in the near future. 30-1t

Mr. and Mrs. Derby, cousin of Mrs. Martha George, who recently bought the former home of Lenard Peterson on Missouri Avenue and Sixth Street, have had as their guests, their daughter Mrs. Francisco and two children and their son Howard and wife for a visit with them. They have returned to their home in N. J.

Mrs. D. L. Emerson accompanied her son to his home in Florence, Ala.

Mrs. Mettie G. Pearl, who has been spending the winter here, has returned to her home Oberlin, Ohio.

Miss Ola M. Fleming came in Monday to surprise her sister, Miss Margaret Fleming of the Flemingburst on North Florida avenue.

Next Sunday morning Rev. Atchison will preach on Scriptural Baptism and at the close at the evening service there will be a public baptismal service. There are eight candidates to be baptized.

Rev. Caterer will preach at the evening service.

Mr. and Mrs. Ed Bancroft and Mrs. Edith Elliott, Jason Pride and Mr. Geo Hathaway motored on to Tangerine, Mt. Plymouth and Mt. Dora Sunday and enjoyed the trip, but were glad to get back to St. Cloud.

Mr. and Mrs. C. T. Beirel, of Steward, Ill., who have been guests of Mr. Beirel's sister, Mrs. Agnes E. Livermore in St. Cloud for sometime will leave for home about April 1, but will return next winter to make their home in Florida. They have spent five winters in Florida already.

Well folks, how do you like it when you see all the Tribune lights burning? Do you realize we *are* working *for* you?

Notice of Application for Tax Deed.

NOTICE IS HEREBY GIVEN, That A. W. W. Barber, Trustee, purchaser of:

Tax Certificate No. 56 dated the 5th day of June, A. D. 1925. Tax Certificate No. 216 dated the 3rd day of June A. D. 1948. Tax Certificate No. 1010 dated the 5th day of July, A. D. 1926 has filed said Certificates in my office, and has made application for tax deed to issue in accordance with law. Said certificate embraces the following described property, situated in Osceola County, Florida, to-wit:

Lot 1 Block 26 Runnymede.

Lots 2 to 6 inclusive and Lots 8, 10, 12, 14 and 16 Block 26 Runnymede.

Lot 15 Block 26 Runnymede.

The said land being assessed at the date of issuance of said certificates in the name of Unknown; H. Disston Est. and Unknown.

Unless said certificates shall be redeemed according to law, tax deed will issue thereon on the 26th day of April, A. D. 1926.

(Ct. Ct. Seal) J. L. OVERSTREET
Osceola County, Florida.
Clerk Circuit Court.

March 18—April 15.—A. W. B.

The Woman's Club of St. Cloud

presents

THE ROLLINS SCHOOL PLAYERS

from

The Little Theatre Workshop

of

Rollins College
Winter Park, Florida

in

FOUR ONE ACT PLAYS

and

Violet Sutherland, Reader

from

The Department of Expression

Wednesday evening, March 31st at G. A. R. Hall

Time—8:15 P. M.

Price: Adults 50c, Children 25c

SHANTY LUNCH

Proven that one doesn't have to be up north in their home equipped with everything for entertaining was — en Mrs. E. B. Ebert, living at 16th street and Maryland avenue entertertained at a "Shanty Lunch" at 12:30. The ladies will long remember the splendid luncheon and jolly time. Mesdames Conn, Dawley, Rhame, Dawley, Liggitt, Cart and Turney attended.

HAT SOCIAL

Mrs. M. C. Steen entertained Wednesday at her home on North Massachusetts avenue, the following ladies Mesdames Edwards, Mitchel, Wood, Cooper, Fortney, B. L. Steen, C. E. Steen, Donald Steen, Barnes and Shipley. The time was spent in making crete paper hats. The prize was awarded Mrs. Clem Steen. Ice cream and sandwiches were served.

If you are looking for a real bargain we have listed in our office 500 feet on Indiana Ave. and 500 feet on Michigan Ave. between Fourth and Fifth Sts. This property can be purchased in 100 ft. sections at $350 per 50 ft. lot, corners slightly higher.

GALION GARDENS

G. C. HUNTER, Manager

NEW YORK AVENUE, ST. CLOUD

BARTH'S MARKET
FOR
Western Meats of all kinds
AT REAR OF POSTOFFICE
1917

CLEAN RAGS WANTED
TRIBUNE OFFICE

LEGION URGES DISPLAY AT 150TH CELEBRATION

Shall Florida have an adequate State exhibit at Philadelphia during the sesquicentennial, June 1st to December 1st, 1926?

This is an important question to the people of Florida at this time, and is one which must be met promptly, as the time for participation in the exposition is extremely short.

A very proper question is, what is the sesquicentennial? That is best answered as follows: It is a great National exposition, which is to be held in Philadelphia during the last six months of 1926, commemorating the one hundred and fiftieth anniversary of the adoption of the Declaration of Independence, and to be an occasion for the demonstration of American history, moral and social progress and our national, as well as local, material achievements.

The sesquicentennial will constitute a great gathering of the sovereign states of the Union, each showing its individual progress since it became a part of the United States and setting forth the many things it now possesses in the way of resources and assets. In the sesquicentennial the community, state and sectional fairs are magnified many times and we have the States as leading exhibitors, all vying with each other in displaying the strength and soundness of the foundation upon which their wealth and economic structure is built.

The State of Florida in the spot light of popular thought at this time, the state must adequately demonstrate in a concrete manner to its critics, and the thousands of doubting Thomases throughout the United States the fallacy of the propaganda which has been spread like a great fan over the country, to the effect that Florida is not of a sound foundation and that its chief assets are confined to real estate promotion and the entertainment of tourists.

Much has been written setting forth the soundness of the State. Advertising, and special publicity, have told the country that the State raises some two hundred and fifty different varieties of products, and that while primarily an agricultural state, Florida's industries aggregate approximately $275,000,000 and have otherwise ventilated upon the economic side of Florida. This has all done its good work, but now comes the greatest test of all—that of actually producing the goods. The sesquicentennial calls for a concrete backing up of our great advertising campaigns and the statements made in our other publicity.

The real Florida has got to be taken to the thousands that will view the sesquicentennial during the six months it will be open. We must show to the entire world, if you please, that Florida not in print and pretty pictures, but so it can be actually seen, handled and compared. At the sesquicentennial, Florida must conclusively answer the propagandist.

The next query perhaps is, just how can Florida adequately demonstrate its economic soundness at the sesquicentennial? The answer is simple. By a large composite exhibit of the state, setting forth its industrial and agricultural resources and other assets in their relation to the various counties and communities of the state.

Florida has a peculiarity of its own when it comes to making a representative display of its products, especially so, when it must stay in competition with other states for a period of six months time. Its season and crop relations change with such rapidity, that the State can only be adequately shown by a composite display, carrying all of our products and industries with the notation as to the sections in which they are found, instead of by individual counties and communities through the medium of individual exhibits.

The Sesquicentennial is an occasion when Florida must lay aside all thought of sectionalism and competition between its cities and counties, every community must catch the importance of the situation and work to the end, that the State shall triumph through a great wave of Florida pride and coordination of its forces on all sides. A few minutes of careful thought as to the necessity of Florida being properly displayed in this National Exposition at Philadelphia, will suffice to convince those having the welfare of the State at heart, and realizing that the thought of Florida is paramount to community promotion, as to why it must be a cooperative effort upon the part of our people through a State Exhibit, as well as a financial viewpoint.

The item of financing such a State Exhibit as mentioned, is the next consideration. The Florida Legislature not having appropriated any funds for a Florida building at Philadelphia, and no organization in the State having sufficient funds in hand to erect one, the Florida Palace at the Sesquicentennial was automatically placed upon a promotional basis.

The proposed Florida Palace, which is of Spanish design with open tropical court, is being projected at a cost of $200,000.00 and will cover sixty-thousand square feet of space. It will be centrally located in the exposition grounds and near California's building. Under the plan presented by the Exhibit Committee of the State Chamber of Commerce, embracing the supervision of the promotion of the building, there will be two distinct classes of displays, viz: The Florida Exhibit to cover 28,000 square feet of space, which takes in the entire central section of the attractive building, and be individual displays by industries, developers and others, which displays will be passed upon the State Chamber of Commerce before being admitted to the building. The State Chamber of Commerce will also perfect the rules and regulations to be observed.

The financing of the Florida State Display, is being handled by the American Legion of Florida. This organization by virtue of its previous work along this line on behalf of the state is eminently fitted for the project, and has become interested in the undertaking because of its high sense of civic pride in seeing Florida the State successful in all such undertakings and its realization that Florida cannot fail to be represented at the Sesquicentennial. The American Legion is now interested in the carrying out of a campaign throughout the State to raise the sum of $200,000 the amount necessary to buy the space desired and to physically erect the exhibit. This is a contribution of service by the Legion to Florida, as it is raising this money to be expended through the State Chamber of Commerce, which organization through its established machinery and connections, is in position to produce an adequate Florida display at the Sesquicentennial.

A point which is deemed of importance in some quarters is that of publicity to be used during the exhibit. It is planned to so arrange the display, that while the individual city and community will not have to maintain space of its own, each section of the exhibit will show the products or industries in such manner as to give full credit to all sections to which it pertains, with statistics showing its value and scope in each section.

Space does not permit a discussion of detail regarding the set-up of the State exhibit, but suffice is to say that the general plan will be drawn by a board, comprised of the best men obtainable in the State and that each of the sections will be handled by specialists in the various fields to be presented.

The paramount item now is the securing of the funds, whether Florida is going to be adequately shown at Philadelphia depends upon the support given the American Legion in its $200,000 campaign, which is being made in the name of Florida. This undertaking is vital to every individual and business interest in the State.

Unless Florida is at Philadelphia, the "I told you so" Brigade, will most surely get in its work. We must go, there is no alternative, so far as Florida is concerned. Our statements through the press and those of our many illustrous friends must be conclusively upheld. Florida can do it, and do it well through the cooperation of its citizens, not individually, but as a well oiled machine by this great state exhibit.

The St. Cloud Post will put on a carnival March 22 to 27 to help raise funds for this.

CARD OF THANKS

I wish to thank the neighbors, the Eisenstein Brothers, Rev. R. Atchison, the choir, and Mr. Graf's lodge brothers for the kindness seen during my husband's illness and death.

ELIZA J. GRAF.

RUPTURE SHIELD EXPERT HERE

E. J. Meinhardi, the well known Expert from Chicago, will personally be at the Angebilt Hotel, Orlando, Florida, on Friday only, March 26th, from 9:00 A. M. to 5:00 P. M. and at the Hillsboro Hotel, Tampa, Florida, on Saturday only, March 27th, from 9:00 A. M. to 8:00 P. M.

Mr. Meinhardi says "The Vacuum Rupture Shield" will not only hold the Rupture perfectly, but will contract the opening in thirty days on the average case—usually giving instantaneous relief withstanding all strain regardless of the size and location of the Rupture.

WARNING: Do not expose yourself to the danger of wearing old-style trusses with understraps. These trusses usually place the pad on the lump and not on the rupture opening. This often causes strangulation which usually necessitates an immediate surgical operation or results in sudden death. "The Vacuum Rupture Shield" has no understraps, no straps around the body or legs. It is also perfectly sanitary and practically indestructible, and should be worn while bathing. Only gentlemen are invited to call at this time as a special visit will be made here later for women and children.

Notice: "The Vacuum Rupture Shield" can not be fitted by mail. Every case must be seen personally. Please note the above dates and hours carefully. Strictly no charge for demonstration. Address all correspondence to E. J. Meinhardi Co., Whiteball, Michigan. 30-1tp

Notice to Antique Buyers
The desk and chair in storage at Summers Furniture Store is for sale, call and get price.

FOR OVER 200 YEARS
haarlem oil has been a world-wide remedy for kidney, liver and bladder disorders, rheumatism, lumbago and uric acid conditions.
GOLD MEDAL HAARLEM OIL CAPSULES
correct internal troubles, stimulate vital organs. Three sizes. All druggists. Insist on the original genuine GOLD MEDAL.

"YOU ARE ENTITLED TO KNOW THE FACTS"
DODGE BROTHERS, INC

Over a Cliff in this STEEL BODY without injuring the DRIVER!

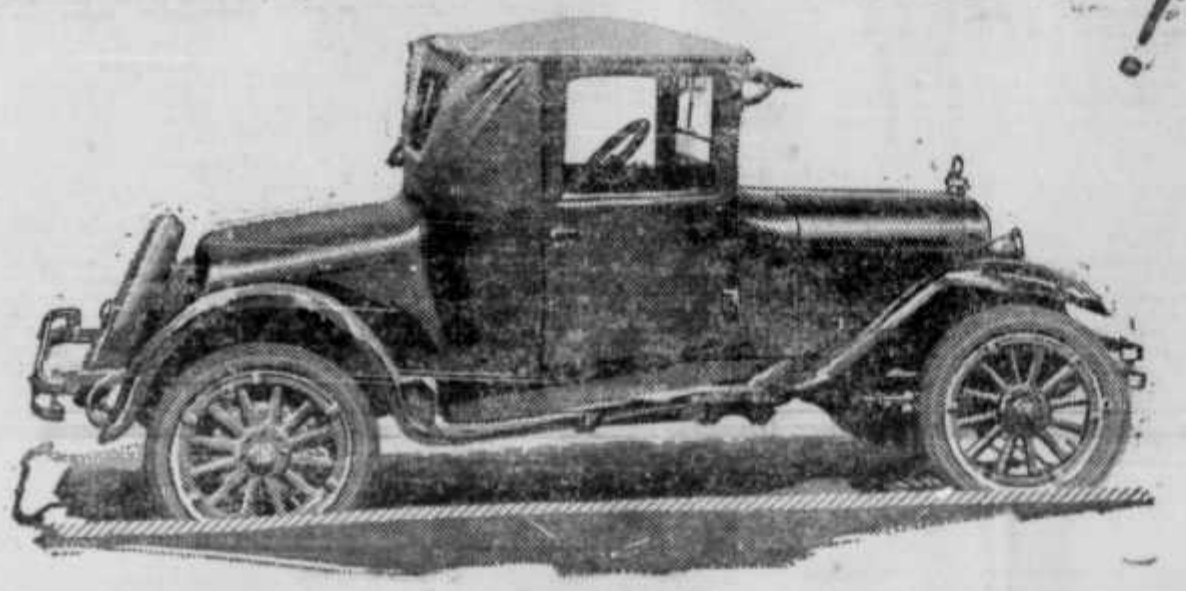

A careless driver . . . A triple somersault over a cliff . . . and this is the car—a Dodge Brothers all steel safety car.

A triple somersault over a cliff with the car you see in this picture! Such was the experience of its owner, who came through the fall uninjured.

After an hour of repair work, he drove the car from Montana to Minneapolis—a more sensible driver and much wiser.

All steel construction saved his life, as it has saved many other lives in the past, and will save thousands more in the future . . . . . .

Dodge Brothers print this advertisement because they believe motorists are entitled to all steel safety and should insist upon it.

That's why Dodge Brothers introduced all steel construction more than eleven years ago—and recently announced additional all steel safety features.

The streets are swarming with 20,000,000 motor cars—millions more are on the way.

Safety is the issue. Armor yourself and your family with steel.

Dodge Brothers Motor Cars—both open and closed—are all steel in the strictest sense of the term. Steel reinforced by steel—framed, braced and buttressed by steel—with all seams solidly and permanently welded together by electricity.

Slim steel pillars replace the old bulky wooden corner posts—permitting unparalleled driving vision—a safety feature of the first importance.

Compare such bodies with the usual wood, or wood-and-metal body, and you will be astonished that *every* automobile builder has not adopted this advanced safety construction.

Remember, also, that safety is the watchword of Dodge Brothers construction throughout, as witnessed by Dodge Brothers exceptionally large, quick-action brakes, and the exceptional ruggedness and dependability of Dodge Brothers axles, frames, steering parts, and other vital units.

This car will continue to be a "four."

Touring Car - - $960 Coupe - - - - $1035
Roadster - - - 955 Sedan - - - - 1100

Delivered at St. Cloud

Excise Tax reduction effective NOW
No reason to delay your purchase

See the Dodge Steel Body On Display In Our Showroom

MILLER O. PHILLIPS, Inc.
POSSIEL AVENUE PHONE 98
KISSIMMEE, FLORIDA
"The Post Office Is Next to Us"

DODGE BROTHERS MOTOR CARS

Orlando's First Annual Auto Exposition

A SOUND INVESTMENT

The foremost manufacturers of the automobiles in the $800.00 price class are looking for a good merchant in St. Cloud to represent them.

A reasonable amount of capital and a proper place of business is necessary, but the good returns on investment are assured if the manufacturer's policies are followed.

If you are in the automobile business now, or if you ecmtemplate going into this profitable field, we will be glad to have your application, which will be treated confidentially.

Address District Manager, Post Office Box 1053, Orlando, Florida.

Build your body back to Health

Tanlac is a great natural builder. It revitalizes the blood, stimulates the digestive organs, rejuvenates the liver and peps you up all over.

From the four corners of the earth we gather the roots, barks and herbs that go into Tanlac. We compound them after the famous Tanlac formula that has brought health to millions.

Our files are crammed with testimonials from men and women in every walk of life, who state gratefully that Tanlac has brought them back to vigorous strength.

If you suffer from indigestion, loss of appetite, can't sleep or rest; if rheumatism is making life a torture; if your liver is out of sorts and your body has run down to skin and bones, get a bottle of Tanlac at your druggist's and start taking it right away.

You'll be amazed to note the improvement that comes at once. For the first time in months you'll feel like eating some good solid food. You'll wake up in the morning rested and refreshed, ready for a good day's work. First thing you know you'll have some color in your cheeks and the sparkle of health back in your eyes.

Don't delay taking Tanlac. Begin now if you want to build your body back to health and vigor. Take Tanlac Vegetable Pills for constipation.

Enjoys Life Since Taking Tanlac

"I used to double over with indigestion pains and headaches. A neighbor told me what Tanlac did for her, so I tried it. Thanks to Tanlac I sing at my work again and have no pains whatever."

Mrs. Enock P. Carlson
2109 22nd Ave., So.
Minneapolis, Minn.

LATH AND PLASTER

are prominent articles among building materials, and both highly important items. Upon their good quality depends the stability of ceilings, walls, arches, mouldings and other structural features. We are very careful in the selection of all our materials in buying, so that we kno wwhat we are selling and can guarantee our goods.

HOLLINGSWORTH & GESSFORD
Phone 42.
St. Cloud, Florida

580 Acres

Osceola County, Lake Frontage

Direct from Owner

ADDRESS BOX 69 ST., CLOUD, FLA.

Township 25, Range 30, Sections 3-4-10

7200 feet Lake Front on East Tohopekaliga six and half miles from Kissimmee, A. C. L. Railway half way around lake; hard white sandy beach and lake bottom. Lake is 7 miles in diameter; there is a county road through the property. This is high hammock land with fine muck soil, all good land with no waste. This tract is situated in a thriving orange grove section. The Conway Road from Orlando through to Melbourne-Miami partly graded now and being completed passes near the tract. There are several large subdivisions on the lake, prices of lots in these subdivisions run from $2700.00 to $6500.00. This tract has the only lake frontage now available under $400.00 per acre. Fine large tall live oaks are scattered over the tract which is nicely timbered. The tract is beautifully and centrally located. You will agree with us, when you investigate the facts and realize the possibilities of this tract, that this is one of the best buys of the season.

Price $225 per acre!

1-3 Cash, balance 1, 2, 3 yrs. at 8 per ct

Trip To Holy Lands

(Continued from Page Four)

a month ago forbidding the wearing or the sale of these garments. So almost over night these people had given up these characteristic garments and looked very much like other Europeans. It is true the chief officer of the Turkish government is very much more autocratic than the President of the United States, but the banishing of these age old customs and breaking with the past indicates that they will make other reforms which will make the Turk a more satisfactory neighbor.

Another thing which impressed many was the absence of beggers. We had become accustomed to the extended hand and whine of the beggers which it is folly to respond to in any public place in northern Africa or Palestine. In all our visits to public buildings in Constantinople I saw only one begger. I do not know whether begging is not allowed or the Turkish people are like the Greeks, too proud to beg. Whatever the cause of this difference it was a relief to find this difference and raised the Turk some in our estimation.

We visited the usual public buildings and places but saw little that added to our stock of knowledge gained from such sources. There was nothing very striking or very different in the Museum. The old Hippodrome has been converted into a very beautiful park or plaza and contains a few more or less interesting monuments gathered from various sources and well placed in the midst of some very substantial and handsome buildings.

Most of our attention was directed to Mosques or Mohammedan places of worship. While these were in the main very beautiful in their interior parts they were not more so than some others we had visited in Egypt and Palestine. Though one of these, Sancta Sophia has a most interesting history. I do not think it or any one of the mosques we have seen equals the Citadel Mosque at Cairo.

But Sancta Sophia like several of the most important mosques was acquired by the Moslems by the sword from the early Christians. This mosque was first erected by Constantine the Great as a Cathedral church in 326 A. D. After about seventy-five years it was destroyed by fire, and another church was built by Theodosius which stood for one hundred and twenty-five years, to be burned in a riot. Again Justinian built on the same site requiring six years, at cost of $2,000,000, to which contributions came from all classes throughout the Empire. It was completed in 537 A. D. For almost one thousand years the church of Sancta Sophia resounded with the worship according to the Greek church, but when Mohammed II in 1453 completed the conquest of the city the church was immediately converted into a mosque retaining the same name.

Several hundred pillars or columns of granite, marble, serpentine and porphyry, brought from various countries, support the great dome which rises 180 feet above the floor. The broad almost square nave gives a sense of spaciousness and dignity unsurpassed. The visit for part of our company was just at the time of evening worship, and we saw about forty or fifty of the faithful go through with their worship apparently unaware of our observation. All were in sock feet or left over-shoes as they approached the alter. There they stood and knelt alternately while one or two of their number repeated prayers or a kind of ritual. There were no women present and we were told they never appear in the main place of worship at such times. No mosque has pews or seats of any kind. When they sit it is on rugs which cover completely the cement or tiled floors. Very heavy carpets or rugs are used for this purpose. Many are very beautiful, but most seem to be very dusty and unsanitary. After all that might be said for the followers of Mohammed, what I have seen and heard does not incline me to think them on half way ground between Christianity and other heathen religions.

Returning to the ship late in the afternoon we sailed at six o'clock for Athens. We spent the night passing through the narrow little sea of Marmora and reached the Hellespont early next morning. Again several were on deck early to see the ship navigate this historic strait which is little if any wider than the Mississippi and very crooked.

Sunday we spent on ship between Constantinople and Athens arriving in the Piraeus harbor, five miles from Athens, early Monday morning. Going ashore about nine o'clock we were met by a well organized corp of automobiles and driven over a fair hard-surfaced road to Athens where we were to see some of the most beautiful ruins, if ruins can be said to be beautiful, which we saw anywhere in all our cruise.

Piraeus is the harbor of Athens located on a beautiful bay with limited facilities in the way of piers and docks. It is connected with Athens by electric railway, and the hard-surfaced road referred to above. This road is being rapidly corrected into a wide boulevard with shade, drainage and ornamentation all placed by modern engineers. For this purpose many of the refugees from Turkey are given employment and thus saved from starvation and crime.

This seems to indicate a type of statesmanship and humanitarian effort which approaches our own and very commendable when we consider the country and its recent hardships and disturbance. With a population of about three million this country has had about one and a quarter millions of their own race driven back upon them with no home and no means of a livelihood except as it has been provided by this war torn and distressed people. It is true benevolent minded people have helped to provided a fund which has made it possible and I don't think any person in America need be ashamed of or regret any contribution he made for the relief of these suffering people.

With less than 7000 square miles of tillable area and a population of three millions I don't know of a people who have courageously undertaken to save almost half as many more even of their own countrymen. Yet we saw little if any begging and less idleness than any place we visited. The stretch of five miles between Athens and the harbor of Piraeus is being built up very rapidly by these refugees building houses and trying to make homes with little to do it with.

Our party stopped for lunch on the grounds and under the pavilion in one of the large parks of the city. As we finished our lunch it was announced that in the large building adjoining was one of the stations where orphan children were cared for by the Near East Relief. It was one of the older government buildings which had been altered and made to do service. A well ordered school was taught for boys and girls including two divisions made especially for the deaf and blind.

We visited rooms where 250 boys slept on board raised about four or five inches off the stone floor with a neat and clean sheets and blankets all in the best of order and seemingly kept as if by military regulation. The girls had a place in another wing of the building which we glanced at. In the dining room we found very plain, but clean provision for feeding these children. In different parts of the building we saw shops where sewing, mending, etc., was being done by the older boys and girls under the direction of competent teachers or workmen. The whole supervised by American directors.

(Continued on Page Twelve)

cook with GAS from your OWN Gas Plant

SKINNER GAS MAKER

Makes it possible to have a cool kitchen fuel—a hot, clean, inexpensive gas—no matter how far you live from the city. Perfect for baking, heating, cooking. Saves time, too. Light any stove burner and a clear blue flame is ready. Turn low for simmering or high as you want.

There's a Skinner Gas Maker for every need—homes, apartment houses, hotels, commodities.

Write for booklet, "The Home Convenient."

SKINNER MACHINERY CO.,
36 Broadway, Dunedin, Fla.

GOOD CLEAN RAGS WANTED
TRIBUNE OFFICE

St. Cloud Directory

ST. LUKES EPISCOPAL MISSION
Florida Ave. bet. 10th and 11th St.
Sunday Services
Church School ..... 9:30 a. m.
Morning Prayer ..... 10:30 a. m.
Mr. Paxton, Lay Reader
Mr. Paxton, Lay Reader
Choir Practice, each Friday, 7:00 p. m.
Ruth Clyen Reischel, M. A.
Choir Leader
Vesper Service ..... 4:00 p. m.
Rev. Thos. Dyke, Officiating
Fourth Sunday of Each Month
Holy Communion ..... 10:30 a. m.
Week Day Calender
Women's Guild Meeting, Thursday at 2:30 P. M. at Guild Hall.
Choir practice every Friday at 7:00 p. m.
Ruth Clyen Richel, M. A.
Choir Leader
Tourists Urged To Attend Services and Meetings

CHRISTIAN SCIENCE SOCIETY
Corner of Minn. Ave. and Eleventh St.
Sunday ..... 11:00 a. m.
Wednesday
Testimony Meeting ..... 7:30 p. m.

FIRST PRESBYTERIAN CHURCH
Corner of Tenth and Indiana Ave.
JAMES A. CALLAN, Pastor
Services
Bible School ..... 9:30 a. m.
Morning Worship ..... 10:45 a. m.
Evening Worship ..... 7:30 p. m.
Prayer Meeting ..... 7:30 p. m.
You Are Always Welcome and Invited to Attend the Services at this Church.

THE CHRISTIAN CHURCH
Cor. Kentucky Ave. and Twelfth St.
E. S. TAYLOR, Minister
Sunday Services
Bible School ..... 9:30 a. m.
Communion Service and Sermon ..... 10:30 a. m.
Christian Endeavor ..... 6:30 p. m.
Evening Service ..... 7:30 p. m.
Wednesday Services
Bible Study ..... 7:30 p. m.
Choir Practice ..... 8:15 p. m.
You Are a Stranger But Once in the Christian Church

S. D. A. CHURCH
Kentucky Ave. bet. 11th and 12th Sts.
Sabbath School ..... 9:30 a. m.
Bible Study ..... 10:30 a. m.

W. C. T. U.
Eleventh Street
Meeting: 1st and 3rd Fridays of each month at ..... 2:30 p. m.
Rest Room in same building—open all day.

METHODIST EPISCOPAL CHURCH
Cor Ohio Ave. and Tenth St.
IVOR G. HYNDMAN, D. D., Minister.
Sunday Services
Church School ..... 9:30 p. m.
Morning Worship ..... 10:45 a. m.
Junior League ..... 2:30 p. m.
Class Meeting ..... 6:30 p. m.
Epworth League ..... 6:30 p. m.
Evening Worship ..... 7:30 p. m.
Wednesday
Prayer and Praise Service ..... 7:30 p. m
Friday
Choir Rehearsal ..... 7:30 p. m.
"A Friendly Church in a Friendly City"

BAPTIST CHURCH
REV. B. ATCHISON, Pastor
Services
Sunday School ..... 9:30 a. m.
Morning Service ..... 10:45 a. m.
Evening Service ..... 7:30 p. m.
B. Y. P. U. Meeting ..... 6:30 p. m.
Prayer Meeting ..... 7:30 p. m.
(Wednesday)

TOURIST CLUB HOUSE
City Park
Tourist Club Meeting:
1st and 3rd Mondays of each month at 2:30 p. m.
Club House open every evening.

PARENT-TEACHERS' ASSOCIATION
Meeting: First Monday of each month at ..... 3:30 p. m.
Meeting: Third Thursday of each month at ..... 8:00 p. m.

VETERANS' MEMORIAL LIBRARY
Mass. Ave. bet. 10th and 11th Sts
Open:
Tuesdays ..... 1:00 to 4:30 p. m.
7:00 to 9:00 p. m.
Thursdays ..... 7:00 to 9:00 p. m.
Saturdays ..... 1:30 to 4:30 p. m.
7:00 to 9:00 p. m.

G. A. R. HALL
Corner Mass. Ave. and 11th St.
Veterans' Meeting, Friday at 2:00 p. m.
Veterans' Association, Saturdays at ..... 2:00 p. m.

CHAMBER OF COMMERCE
Luncheon every Wednesday at 12 o'clock, Noon.
Strangers, if introduced by a member, are welcome.

Hewitt Lumber and Supply Co.

Oak Flooring

Just Received Two Carloads of SASH and DOORS

Variety of Fancy and Fine Brick

All Kinds of Building Material

HAVE YOUR
ABSTRACTS
MADE BY
St. Cloud Abstract Co.
Rooms 8, 9, 10 Peoples Bank Building
ST. CLOUD, FLORIDA

Notice of Application for Tax Deed

NOTICE IS HEREBY GIVEN, That J. M. Schumekosy, purchaser of:
Tax Certificate No. 1015 dated the 5th day of June, A. D. 1922.
has filed said Certificate in my office, and has made application for tax deed to issue in accordance with law. Said certificate embraces the following described property, situated in Osceola County, Florida, to-wit:
Lots 21 and 22 J. H. Woodall's Subdivision of Lot 55 F. L. & I. Co's addition to Kissimmee City.
The said land being assessed at the date of the issuance of said certificate in the name of A. H. Fox.
Unless said certificate shall be redeemed according to law, tax deed will issue thereon on the 19th day of April A. D. 1926.
(Ct Ct Seal) J. L. OVERSTREET, Clerk Circuit Court, Osceola County, Florida.
March 18—April 15—J. L. O.

Notice of Application for Tax Deed

NOTICE IS HEREBY GIVEN, That Joe E. Johnston, purchaser of:
Tax Certificate No. 1160 dated the 5th day of June, A. D. 1922.
has filed said Certificate in my office, and has made application for tax deed to issue in accordance with law. Said certificate embraces the following described property, situated in Osceola County, Florida, to-wit:
Lots 137 to 141 inc Kissimmee Heights.
The said land being assessed at the date of the issuance of said certificate in the name of J. W. Miller.
Unless said certificate shall be redeemed according to law, tax deed will issue thereon on the 19th day of April, A. D. 1926.
(Ct. Ct. Seal) J. L. OVERSTREET, Clerk Circuit Court, Osceola County, Florida.
March 18—April 15—J. E. J.

Notice of Application for Tax Deed

NOTICE IS HEREBY GIVEN That W. J. Steed, purchaser of:
Tax Certificate No. 592 dated the 9th day of June, A. D. 1920.
has filed said Certificate in my office, and has made application for tax deed to issue in accordance with law. Said certificate embraces the following described property, situated in Osceola County, Florida, to-wit:
Beginning at SW corner of E 1-2 of SW 1-4 N 808 1-3 ft E 808 1-3 ft S 808 1-3 ft W 808 1-3 ft of section 31 township 25 south, range 29 east.
The said land being assessed at the date of the issuance of said certificate in the name of Unknown.
Unless said certificate shall be redeemed according to law, tax deed will issue thereon on the 19th day of April, A. D. 1926.
(Ct Ct Seal) J. L. OVERSTREET, Clerk Circuit Court, Osceola County, Florida.
March 18—April 15—W. J. S.

In Court of County Judge, State of Florida

In Re Estate of Frank Arensberg, a Minor.
Osceola County.
Notice is hereby given to all whom it may concern, that Mary N. Hallenbaugh as Guardian of Frank Arensberg, a minor will, on the 22nd day of April A. D. 1926, apply to the Honorable J. W. Oliver, County Judge in and for said County, at his office in Kissimmee in said County, at 10 o'clock a. m., or as soon thereafter as the matter can be heard, for authority to sell, at public or private sale, the interest of said minor in the following described real estate, in said County, to-wit:
Lots 3 and 4 of Block 181 of the town of St. Cloud, Florida, according to the plat of said town on file in the office of the Clerk of the Circuit Court of Osceola, County, Florida.
Which application will be heard upon the petition for sale now on file in said Court.
Dated March 16, A. D. 1926.
MARY N. HOLLENBAUGH, Guardian.
March 18—April 8—H.

Notice of Application for Tax Deed

NOTICE IS HEREBY GIVEN That K. P. McLean, purchaser of:
Tax Certificate No. 252 dated the 2nd day of June, A. D. 1918.
has filed said Certificate in my office, and has made application for tax deed to issue in accordance with law. Said certificate embraces the following described property, situated in Osceola County, Florida, to-wit:
Lots 18, 19, 20 Block 4 Runnymede
The said land being assessed at the date of the issuance of said certificate in the name of H. Disston, Est.
Unless said certificate shall be redeemed according to law, tax deed will issue thereon on the 19th day of April A. D. 1926.
(Ct. Ct. Seal) J. L. OVERSTREET, Clerk Circuit Court Osceola County, Florida.
March 18—April 15—K. P. M.

Notice of Application for Tax Deed

NOTICE IS HEREBY GIVEN That A. W. W. Barber, purchaser of:
Tax Certificate No. 807-1907-1908 dated the 3rd day of June, A. D. 1918.
has filed said Certificate in my office, and has made application for tax deed to issue in accordance with law. Said certificates embrace the following described property, situated in Osceola County, Florida, to-wit:
Lot 127 Seminole Land & Investment Co's Subdivision of all section 14 township 27 south, range 30 east.
Lot 9 Block 14 Johnston Park.
Lot 10 Block 14 Johnston Park.
The said land being assessed at the date of the issuance of said certificate in the names of S. A. Worley, Elizabeth Donegan and Mrs. A. F. Donegan.
Unless said certificate shall be redeemed according to law, tax deed will issue thereon on the 12th day of April A. D. 1926.
(Ct. Ct. Seal) J. L. OVERSTREET, Clerk Circuit Court, Osceola County, Florida.
March 11—April 8—A. W. W. B.

NOTICE OF ELECTION

NOTICE IS HEREBY GIVEN That an election will be held on April 12th, A. D. 1926, for the purpose of submitting to the legal voters who are freeholders of Osceola County, Florida, the question as to whether bonds shall issue in accordance with the attached copy of resolution. Bonds to issue in accordance with provisions of said resolution. Polling places to be the places set out in said copy of resolution. Polls will be open for said election throughout the hours from eight o'clock A. M. to sundown on said date. Said election will be held in the manner prescribed for general elections except as otherwise stated in said resolution, or as otherwise prescribed by law. The form of ballot to be used will be that set out in the attached copy of resolution. A copy of the resolution referred to is attached hereto and made a part hereof.

WITNESS my name as Clerk of the Board of County Commissioners, Osceola County, Florida, and the seal of said Board, on this the 16th day of March, A. D. 1926.
(Seal) J. L. OVERSTREET, Clerk Board of County Commissioners, Osceola County, Florida.

Resolution of County Commissioners of the County of Osceola, State of Florida for Two Million Dollar Bond Issue

WHEREAS, the Board of County Commissioners of Osceola County, Florida, deem it expedient and to the best interests of said County of Osceola, Florida, to issue County Bonds of Osceola County, Florida, for the purpose of constructing and—or reconstructing paved, macadamized or other hard surfaced highways in said County, as hereinafter enumerated; and

WHEREAS, said Board of County Commissioners has determined that an issue of County Bonds in an amount of the par value of Two Million Dollars is required for such purpose; and

WHEREAS, said Board of County Commissioners has determined that the rate of interest to be paid on said Bonds is six per cent. per annum, payable semi-annually; and

WHEREAS, the said Board of County Commissioners has determined that the amount of the principal and interest of said Bonds shall be due, and become payable, as follows:

First installment of bonds to fall due ten years after date thereof, and to be for one-twentieth of the total par value of the principal of bonds issued.

Thereafter, an installment of one-twentieth of the par value of the bonds issued, shall fall due annually, the last installment falling due thirty years after the date of such bonds.

The first semi-annual interest payment on said bonds shall fall due six months after the date of such bonds and thereafter interest shall become payable semi-annually.

Now, Therefore, Be It Resolved By the Board of County Commissioners of Osceola County, Florida that the said Board of County Commissioners deem it expedient and to the best interests of said County to issue the County Bonds of the County of Osceola, State of Florida, for the purpose of constructing and—or reconstructing paved, macadamized or otherwise hard surfaced highways in said County, as hereinafter enumerated.

BE IT FURTHER RESOLVED that the highways to be paved, macadamized or otherwise hard-surfaced with the proceeds of the sale of the bonds aforesaid, shall be the following highways located in the County of Osceola, State of Florida, viz:

KISSIMMEE—MELBOURNE ROAD

That certain road known as the Kissimmee-Melbourne road, beginning at the Corporate limits of the City of Kissimmee, Florida, and running to the Brevard County line, and connecting at that point with the improved State Road No. 24.

Not over Two Hundred Seventy-five Thousand ($275,000.00) Dollars of the proceeds of the sale of said bonds shal be expended for the construction and—or reconstruction of said Kissimmee-Melbourne Road.

KISSIMMEE PARK ROAD

That certain road known as Kissimmee Park road beginning at its juncture with the Kissimmee-Melbourne road, and running from said juncture to Kissimmee Park and Finney Point, for a distance of approximately eight miles.

PLEASANT HILL ROAD

That certain road known as the Pleasant Hill road, beginning at its juncture with the Dixie Highway between Kissimmee and Campbell Station, and running from said juncture into the Pleasant Hill Settlement, for a distance of approximately ten miles.

LAKE WILSON ROAD

That certain road known as the Lake Wilson road, beginning at a point on the present Kissimmee-Lake Wilson brick road, leading from Kissimmee to Shingle Creek, and running from said point to the Lake Wilson Settlement, and connecting with the Lake Wilson present hard surface road at the Orange County line, a distance of approximately ten miles.

PARTIN SETTLEMENT ROAD

That certain road known as the Partin Settlement Road, beginning at its juncture on the present brick road between Kissimmee and St. Cloud, and running through the Partin Settlement to the St. Cloud City limits, a distance of approximately 4½ miles.

HILLIARD ISLAND ROAD

That certain road known as the Hilliard Island Road, beginning at a point on said road where the present brick road running from Kissimmee toward Hilliard Island terminates and running towards Hilliard Island a distance of approximately four miles from said beginning point.

NARCOOSSEE ROAD

That certain road known as the Narcoossee Road, beginning at the point where the brick paving in the City of Narcoossee now terminates, and running to the Orange County line, a distance of approximately four miles.

NEW EDEN ROAD

Beginning at the end of the present hard surfaced road in Narcoossee and running East and South a distance of approximately one-half mile.

LAKE MYRTLE ROAD

Beginning at a point on the road to be constructed from the end of the present hard surfaced road in Narcoossee to the Orange County line, where it crosses Lee Street, and run East a distance of approximately one-half mile.

KENANSVILLE ROAD

That certain road known as the Kenansville Road, beginning at a point West of the Florida East Coast Railroad right of way, where the Melbourne-Kissimmee highway crosses the Florida East Coast Railroad line to Okeechobee City, Florida, and running from said point on said Melbourne-Kissimmee highway South parallel to the said railroad to the point where said railroad crosses the Osceola County line, a distance of approximately thirty-six miles.

PINE ISLAND ROAD

That certain road known as the Pine Island road, beginning at its juncture with the present brick road between Kissimmee and St. Cloud, and running thence South along the present route of the Pine Island road, for a distance of approximately two miles.

ST. CLOUD-HICKORY TREE ROAD

That certain road known as the St. Cloud-Hickory Tree road beginning at the City Limits of St. Cloud and running along the present route of the St. Cloud-Hickory Tree Road for a distance of approximately three miles.

Be It Further Resolved That the said Board of County Commissioners determine that the amount of bonds required for such purpose is Two Million Dollars par value;

BE IT FURTHER RESOLVED that the rate of interest to be paid on said bonds shall be six per cent. per annum, interest to run from the date of said bonds, and to be payable semi-annually.

BE IT FURTHER RESOLVED that all of such bonds shall be of Five Hundred Dollar denominations and shall be dated May 1st, A. D. 1926, and shall bear interest after date, payable at the rate of six per cent. per annum, interest payable semi-annually, the first semi-annual interest payment to fall due the first day of November, A. D. 1926, and semi-annual interest payments to fall due thereafter on the first day of May and November of each year.

BE IT FURTHER RESOLVED that One Hundred Thousand Dollars par value of the principal of said bonds shall be payable on ten years after the date of said bonds, and thereafter annually. One Hundred Thousand Dollars of the par value of the principal of said bonds shall be payable until the entire principal of said bonds shall have been paid, the last installment of said principal of said bonds being payable thirty years after May 1st, A. D. 1926.

BE IT FURTHER RESOLVED that, when said County bonds shall issue, a tax shall be levied by the County Commissioners of Osceola County, Florida, annually, upon all the taxable property in said County, sufficient to realize a sum sufficient to pay the interest on said bonds and also to provide a sinking fund to meet the principal of said bonds as same matures. Said sinking fund shall be provided for by resolution of the County Commissioners before the issuing of any said bonds.

BE IT FURTHER RESOLVED that an election shall be held in Osceola County, Florida, on the 12th day of April, A. D. 1926, for the purpose of submitting to the legal voters of the said County the question whether such bonds shall be issued.

BE IT FURTHER RESOLVED that said election shall be conducted and the canvass of the votes certified to and returned, and the canvass of the returns made in the manner and within the date prescribed for general elections, except as otherwise provided for by law, with reference to County bond elections.

BE IT FURTHER RESOLVED that the Polling place or places, Inspectors, and Clerk in each precinct shall be the following:

FIRST PRECINCT
Polling Place: Kissimmee, Florida
Inspectors: E. D. Katz, Donald S. McKay and A. T. French.
Clerk: A. E. Thomas.

SECOND PRECINCT
Polling Place: Shingle Creek.
Inspectors: Thomas F. Hodwood, George Bronson and I. P. Tison.
Clerk: Charles A. Garrett.

THIRD PRECINCT
Polling Place: Campbell Station.
Inspectors: Ed Roberts, Raymond V. Lanier and W. W. Clark.
Clerk: Alec Bronson.

FOURTH PRECINCT
Polling Place: St. Cloud.
Inspectors: E. E. Livermore, Donald Zellars and Mike Peterson.
Clerk: H. L. Godwin.

FIFTH PRECINCT
Polling Place: Deer Park.
Inspectors: Yulie Raulerson, Hill Tindall and Ben Tindall.
Clerk: Myrtle Kempfer.

SIXTH PRECINCT
Polling Place: Kenansville
Inspectors: Alberta Arnold, Randolph Young and R. Y. Phillips.
Clerk: C. D. Adams.

SEVENTH PRECINCT
Polling Place: Kissimmee.
Inspectors: R. C. Miller, L. H. Tress and G. H. Prather.
Clerk: H. N. Bratton.

EIGHTH PRECINCT
Polling Place: Narcoossee.
Inspectors: C. E. Alligood, Enoch Tyson and Dan Smith.
Clerk: V. M. Hill.

NINTH PRECINCT
Polling Place: Lokosee.
Inspectors: Mrs. C. R. Cribbs, Noah Smith and Mae (Mrs. Noah) Smith.
Clerk: C. R. Cribbs.

TENTH PRECINCT
Polling Place: Mulberry Sink.
Inspectors: R. E. Havens, J. E. Parish and F. W. Ames.
Clerk: R. G. Hancock.

ELEVENTH PRECINCT
Polling Place: St. Cloud.
Inspectors: G. A. Riesch, Wm Deegor, and A. E. Cooper.
Clerk: Wm. Landles.

TWELFTH PRECINCT
Polling Place: Holopaw.
Inspectors: T. A. Denton, J. J. Strickland and Mrs. Laura Lowrey.
Clerk: C. M. Walters.

The Polling place in each of the above precincts will be the same polling place as was used in the last general election.

BE IT FURTHER RESOLVED that the hours for the holding of said election shall be from eight o'clock in the morning of April 12th, 1925, until sundown of said day, and the polls shall be held open for entire said period of time.

BE IT FURTHER RESOLVED that the ballot to be used in said election shall be in the following form, viz:

OFFICIAL BALLOT

Election to submit to the legal voters who are freeholders of Osceola County, Florida, the question whether County bonds in the par value of Two Million Dollars shall be issued for the purpose of constructing and—or reconstructing paved, macadamized or other hard surfaced highways in said County as determined by the resolution of the Board of County Commissioners of Osceola County, Florida adopted at the regular meeting of said Commissioners held on the first day of March, A. D. 1926.

THE TWELFTH DAY OF APRIL, A. D. 1926

MAKE A CROSS MARK (X)
BEFORE YOUR CHOICE
(Vote for One)

FOR BONDS

AGAINST BONDS

BE IT FURTHER RESOLVED that this resolution be published in each of the two several newspapers published in Osceola County, Florida, to-wit: The Kissimmee Daily Gazette, in Kissimmee, Florida, and the St. Cloud Tribune in St. Cloud, Florida, at least once in each week for four weeks before the said election shall be held.

BE IT FURTHER RESOLVED that the net proceeds of the sale of said bonds shall be used for the purpose of constructing and—or reconstructing paved, macadamized, or other hard surfaced highways in Osceola County, Florida, as above enumerated, all of such highways to be constructed of hard surfaced material for a width of sixteen feet throughout the length improved.

Upon motion duly made, by A. F. Bass, and seconded by H. O. Partin, and unanimously passed, the above resolution was unanimously adopted.

Passed at meeting of County Commissioners held on March 1st, 1926.

STATE OF FLORIDA,
COUNTY OF OSCEOLA, ss:

I, J. L. Overstreet, Clerk of the Board of County Commissioners, Osceola County, Florida, DO HEREBY CERTIFY that the foregoing is a true and correct copy of the resolution adopted by the Board of County Commissioners at the regular meeting of said Board held at the Courthouse, Kissimmee, Florida, on the Rule Day in March, to-wit: the 1st day of March, A. D. 1926.

WITNESS my name as Clerk of the Board of County Commissioners, Osceola County, Florida, and the seal of said Board on this the 16th day of March, A. D. 1926.

J. L. OVERSTREET,
(Seal of Board of County Commissioners)
Clerk, Board of County Commissioners, Osceola County, Florida

Poll Tax Notice!

In order to qualify for the County-wide Bond Issue to be voted on April 12th, poll tax must be paid not later than Saturday, March 20th

C. L. Bandy
TAX COLLECTOR

Best Buy in St. Cloud

Remember that owners only share in the increased Land values. Each year we hear on all side the universal regret "If I had only bought last year." Buy now and get on the winning side.

Four room house three blocks from tenth street, close in, some fruit, city water and lights. Only $1800.

Block of four lots, 100x150. High and dry, good location. Owner is anxious to sell before returning North. Easy terms.

Block of four lots, 100 x150. Covered with large bearing fruit trees. Excellent fruit. Fine location for a home, in a modern locality. Price $2200.

A modern home, garage, lots of fruit. Corner lot. Home furnished in excellent taste with all new furniture. Must be seen to be appreciated. Price $5700. Easy terms.

MINNIE B. HUDSON
Licensed Broker
517 Conn. Ave., bet. 5th and 6th Sts.

FLORIDA
Citrus
Fruit
For Shipment by the Box

Fancy and Assorted Boxes (Mixed). Packed in any way customer desires for express shipment.

Will be prepared to handle a few carload shipments direct from the grove this season.

Location, rear of Clarence Bailey's office.

G. C. Outlaw
Grower and Shipper of Fruits and Vegetables.
16-tf

Don't Get
Discouraged

BUT buy property in and around ST. CLOUD.

WE HAVE A BARGAIN in a five-acre farm, with nearly new four-room house, painted and plastered. Dandy porch on three sides. One quarter mile from city on graded road, $2,500.

Dandy little home, plenty fruit, 5 blocks from postoffice, $1,375.00.

Ten acres near Alligator Lake, $45 per acre.

Many other Attractive Bargains.

W. G. King OR J. E. Phillips
New York Ave., opposite St. Cloud Hotel

PHONE 59
for COAST, SCENIC and PLEASURE TRIPS
Reasonable Rates
5 or 7 Passenger Car
SEE
A. C. DEMMON

ST. CLOUD CITY
Tax Notice

NOTICE is hereby given that the tax books for the City of St. Cloud for the year 1925 will close promptly on April first. All property not paid by that date will be advertised and sold.

In writing about taxes please furnish complete description of your property and enclose postage.

John B. Collins,
TAX COLLECTOR.

County taxes payable to C. L. Bandy, Kissimmee, Florida.

NOTICE OF ELECTION

Notice is hereby given that the regular City Election in the City of St. Cloud, Florida, will be held on Saturday, March 27th, A. D. 1926, at the City Hall, in pursuance of provisions of the city charter, for the purpose of electing one member of the City Commission to serve for three years, and one member of the City Board of Bond Trustees to serve for three years.

Also to determine whether two amendments to the City Charter shall be adopted, which have been presented by the City Charter Board as follows:

The form of ballot to be used shall be substantially as follows:

No.....

No.....

Official Ballot

Regular City Election, City of St. Cloud, Florida, Held, Saturday, March 27th, A. D. 1926.

For City Commissioner
Three year term
(Vote for One)

.....

For Bond Trustee
Three year term
(Vote for One)

.....

.....

Amendment to Charter
(Vote Yes or No)

Sec. 10. The City Commission shall elect of its members a Mayor-Commissioner to hold such office for the ensuing year. Such Mayor-Commissioner shall preside at meetings of the Commission, when present, and shall represent the City upon public occasions and shall exercise the judicial functions now vested in Mayors of Cities incorporated under the general laws of Florida relating to Municipalities. He shall sign all contracts executed in the name of the City. He shall have no veto power, but shall be entitled to vote on all matters coming before the Commission for disposition, where not disqualified on account of interest. He shall receive in addition to his per diem as a Commissioner for attending meetings of the Commission, a salary not to exceed $100 per month until such time as the population of the City becomes 5000, such amount to be set by the Commission. He shall have daily office hours at the City Hall, such daily hours to be set by the Commission, and which shall be consistent with his duties and the salary paid. In the temporary absence or disability of the Mayor-Commissioner, a Vice-Mayor-Commissioner may be designated by the Commission from its members to perform the duties of the Mayor-Commissioner and receive his Compensation during such time.

YES

NO

Sec. 11. Any member of the City Commission shall be subject to recall at a special election held for that purpose. Such special election shall be called if demanded by petition signed by persons qualified at such election and numbering at least one third of the total number of votes cast at the last general election. Such petition shall be filed with the City Manager and must give reasons for the recall, sworn to, under oath, by three qualified voters. If the petition shall contain the requisite number of signatures, sworn to, under oath, as genuine by three qualified electors shall also swear, under oath, that they personally saw the same and each of the same affixed to the petition, the City Manager shall forthwith call a special meeting of the Commission to consider the said petition. The Commissioner or Commissioners named in the call shall not take part in the proceedings. In case the whole Commission is named in the petition for recall the City Manager shall act upon the petition and issue the call: setting the recall election for a date not earlier than 30 days nor later than 45 days after the date of the meeting which considers the petition, providing the findings of the Commission warrant calling such an election. The Commission or Commissioners sought to be recalled may stand for re-election at the recall election and any voter qualified to vote at the time of the last general election shall be entitled to be a candidate for the office of the Commissioner or Commissioners sought to be recalled. The name of the Commissioner or Commissioners sought to be recalled shall be printed on the ballot and space left for names of any other candidates. The office or offices shall be filled by the candidate receiving the highest number of votes at such election and in case more than one office is filled the candidate receiving the highest number of votes shall enter upon the longest term opened to election by the recall. In case the Commissioner or Commissioners sought to be recalled receive sufficient votes to resent him or them, as successful candidates for the Commission, they shall continue to hold office for the term for which they were holding at the time of the filing of the recall petition. Failure on the part of the Commissioner to be re-elected at a recall election involving his office shall vacate his office as of the date of the election. The Commissioner or Commissioners elected at such recall shall enter upon their duties as of the day succeeding the election and the Commission shall canvass the election returns and declare the results on the day following the election. No election shall be called to recall a Commissioner during the first six months of his term and recall of the same Commissioner shall not be demanded oftener than once during the term of his office. Petitions filed in violation of these provisions shall be disregarded to the extent that they violate same.

In pursuance of the provisions of the City Charter the following are hereby appointed as election officers to conduct the City Election on the matter of electing one city Commissioner and one bond trustee and the adoption of the two amendments to the City Charter at the regular city election to be held March 27, A. D., 1926.

E. E. Livermore and Frederick Stevens as Inspectors and J .K. Conn as Clerk.

Given under my hand as City Manager and attested by the Mayor of St. Cloud, this the 1st day of March, A. D. 1926.

G. M. MITCHELL,
(Seal) City Manager
Attest:
G. C. OUTLAW, Mayor.
March 4, 1925. 28-4t

In the Court of County Judge State of Florida

In the Estate of Henry L. King, St. Cloud, Florida, Osceola County.

NOTICE IS HEREBY GIVEN, to all whom it may concern, that on the 1st day of June, A. D., 1926, I shall apply to the Honorable J. W. Oliver, Judge of said Court, as Judge of Probate, for final discharge as Executor of the estate of Henry L. King deceased, and that at the same time, I will present the final accounts as Executor of said estate and ask for their approval.

Dated February 25, A. D. 1926.
WM. SEABRIDGE,
Executor.
Feb. 25—Apr. 15.

Women to Become a Free Dealer
To Become a Free Dealer

Notice Is Hereby Given to All Whom It May Concern That the undersigned on April 10, 1926, at 10 o'clock A. M., or as soon thereafter as she may be heard, will make application by petition to the Hon. Frank A. Smith, Judge of the Circuit Court of Osceola County, Florida, for a license to be granted to the undersigned applicant to manage, take charge of and control her property, to contract and be contracted with, to sue and be sued and become a free dealer in every respect.

Dated this March 4th, 1926.
M. R. BOVIS, Applicant.
March 11—April 8—M. R. B.

NOTICE OF REGISTRATION

Notice of registration is hereby given that the Registration Books of Osceola County, Florida, will be open at the office of the Supervisor of Registration at the Bass & Miller office 200 Broadway, Kissimmee, Florida, on Monday, March 1st., 1926 and will continue to remain open until and including Saturday, May 1st., 1926, from 8:30 A. M. to 6:30 P. M.

Registration Books will also be opened in the various precincts throughout the county from Monday, March 1st., 1926 to and including Saturday, April 3rd., 1926.

The Registration Books will be open in St. Cloud from March 1st to April 3rd at the following office: Precinct No. 4—John J. Johnston; Precinct No. 11—Fred S. Judd.

Any qualified elector whose name is not now on the Registration Books may register.

WALTER C. BASS
Supervisor of Registration
Osceola County.

NOTICE TO CREDITORS

In Court of the County Judge, Osceola County, State of Florida.
In re Estate of Tennessee C. Blair, Deceased.
To all Creditor, Legatees, Distributees and all Persons having Claims or Demands against said Estate:

You, and each of you, are hereby notified and required to present any claims and demands which you, or either of you, may have against the estate of Tennessee C. Blair, deceased late of Osceola County, Florida, to the County Judge of Osceola County Florida within one year from the date hereof.

Dated February 1, A. D. 1926.
THOMAS H. SUMMERS,
Administrator.
Feb. 7—April 5.—T. S.

NOTICE TO CREDITORS
In Court of the County Judge, Osceola County, State of Florida

In re Estate of Frank M. Blake.
To all Creditors, Legatees, Distributees and all Persons having Claims or Demands against said Estate:

You, and each of you, are hereby notified and required to present any claims and demands which you or either of you, may have against the estate of Frank M. Blake, deceased, late of Osceola County, Florida, to the County Judge of Osceola County Florida of said estate, within one year from the date hereof.

Dated January 25, A. D. 1926.
H. A. COBLE,
Administrator.
Jan. 28—March 18.

Notice of Application for Tax Deed

NOTICE IS HEREBY GIVEN That Richard Calloway, purchaser of:
Tax Certificate No. 1062 dated the 6th day of July, A. D. 1914. Tax Certificate No. 1694 dated the 3rd day of June, A. D. 1918.
has filed said Certificates in my office, and has made application for tax deed to issue in accordance with law. Said certificates embrace the following described property, situated in Osceola County, Florida, to-wit:

Lot 11 Block 54 Marydia.
Lot 12 Block 54 Marydia.

The said land being assessed at the date of the issuance of said certificates in the names of Unknown and Unknown.

Unless said certificates shall be redeemed according to law, tax deed will issue thereon on the 29th day of March, A. D. 1926.

(Ct Ct Seal) J. L. OVERSTREET,
Clerk Circuit Court,
Osceola County, Florida.
Feb. 25—March. 25—R. C.

In the Court of County Judge State of Florida

In the Estate of Martha Curtis, Osceola County.

Notice is hereby given, to all whom it may concern, that on the 1st day of April, A. D. 1926, I shall apply to the Honorable J. W. Oliver Judge of said Court, as Judge of Probate, for my final discharge as executrix of the estate of Martha Curtis deceased, and that at the same time I will present my final accounts as executrix of said estate and ask for their approval.

Dated February 9th A. D. 1926.
JENNIE REINHART,
M. PUCKETT-FOSTER, N. P.
My Commission expires Aug. 29, 1927.
Feb 11.—April 1 —J. R.

Notice of Application for Tax Deed

NOTICE IS HEREBY GIVEN, That Eli Roberts, purchaser of:
Tax Certificate No. 455 dated the 3rd day of June, A. D. 1918. Tax Certificate No. 19-187-228-258-371 dated the 6th day of June, A. D. 1921.
has filed said Certificates in my office, and has made application for tax deed to issue in accordance with law. Said certificates embrace the following described property, situated in Osceola County, Florida, to-wit:

Lot 9 Block A. Florida Fruit & Truck Land Co's Subdivision of section 32 township 25 south, range 27 east.

Beginning SE corner of NE 1-4 of NW 1-4 run N, 60 rods, W 40 rods, S 60 rods, E 40 rods of section 33 township 29 south, range 33 east.

N 1-2 lots 5 and 6 Narcoossee of section 6 township 25 south, range 31 east.

Lot 15 Block C. Florida Fruit & Truck Land Co's Subdivision of section 15 township 25 south, range 27 east.

Lot 9 Block D Florida Fruit & Truck Land Co's Subdivision of section 32 township 25 south, range 27 east.

Lot 107 Seminole Land & Investment Co's Subdivision of all section 4 township 27 south, range 31 east.

The said land being assessed at the date of the issuance of said certificates in the names of Penn Highland Co.; Unknown; S. E. Waters; E. Hagan; Jno. Melieby; A. S. Kessler.

Unless said certificates shall be redeemed according to law, tax deed will issue thereon on the 29th day of March, A. D. 1926.

(Ct. Ct. Seal) J. L. OVERSTREET,
Clerk Circuit Court Osceola County, Florida.
Feb. 25—March 25—E. H.

Notice of Application for Tax Deed

NOTICE IS HEREBY GIVEN, That E. L. Gilbert and Virginia F. Carter, purchaser of:
Tax Certificate No. 108 dated the 4th day of June, A. D. 1923.
has filed said Certificate in my office, and has made application for tax deed to issue in accordance with law. Said certificate embraces the following described property, situated in Osceola County, Florida, to-wit:

Lot A. Block 9, Mary B. Morgan's Subdivision of Lot 1, Campbell City of section 1 township 26 south, range 28 east.

The said land being assessed at the date of the issuance of said certificate in the name of Unknown.

Unless said certificate shall be redeemed according to law, tax deed will issue thereon on the 22nd day of March, A. D. 1926.

(Ct. Ct. Seal) J. L. OVERSTREET,
Clerk Circuit Court, Osceola County, Florida.
Feb. 18—March 22—E. L. G.

In Seventeenth Judicial Circuit of Florida Circuit Court of Osceola County, In Chancery

HARRISON A. COBLE, et al,
Vs Complainants
FLORIDA FINANCE COMPANY, a Corp., et al., Respondents.

ORDER OF PUBLICATION

The State of Florida, To: Florida Finance Company, Corporation; Land Mortgage Bank of Florida, Limited of England; J. C. Greeley and——— Greeley, his wife; Lucius Y. Ellis and Lucie L. Ellis, his wife, if they be living, and if dead to their unknown heirs, devisees, legatees and grantees: Greeting;

You and each of you are ordered to appear to the Bill of Complaint on file herein on Monday, the 29th day of March, A. D. 1926, wherein the complainants are seeking a decree quieting the title to:

Southwest Quarter (SW 1-4) of Section 4, Township 26 South of Range 30 East as subdivided by W. B. Makinson Company and shown upon the map of said Quarter Section recorded among the Public Records of Osceola County, Florida, on July 13th, 1910, in Plat Book 1, page 35 and 36, excepting Lot 31 of said subdivision and also excepting the Right of Way of the Atlantic Coast Line Railroad Co., as shown platted.

This order to be published once a week for four consecutive weeks in the St. Cloud Tribune, a newspaper published in Osceola County, Florida.

Witness my hand and official seal this the 25th day of February, A. D. 1926.

R. H. DUNCAN,
Attorney, Kissimmee, Fla.

In Court of County Judge, Osceola County, State of Florida

In re Estate of Mary Arensberg, Deceased.

To all creditors, legatees, distributees, and all persons having claims or demands against said estate:

You, and each of you, are hereby notified and required to present any claims and demands which you, or either of you, may have against the estate of Mary Arensberg, deceased, late of Osceola County, Florida, to the Hon. J. W. Oliver, County Judge of Osceola County, at his office in the County Courthouse in Kissimmee, Osceola County, Florida, within twelve months from the date hereof.

Dated February 25th, A. D. 1926.
MARY N. HOLLENBAUGH,
Executrix of the Estate of Mary Arensberg, Deceased.
Feb. 25—Apr. 22.

FOR REAL INVESTMENTS IN ACREAGE, BUSINESS PROPERTY, RESIDENCES, VACANT LOTS, SEE—

H. GILBERT
ROOM 2
McCRORY BLDG.
KISSIMMEE, FLA.

Office Phone 214 Residence Phone 296

Notice of Application for Tax Deed

NOTICE IS HEREBY GIVEN, That E. L. Gilbert and Virginia F. Carter, purchasers of:
Tax Certificate No. 88 dated the 7th day of August, A. D. 1916. Tax Certificate No. 122 dated the 3rd day of June, A. D. 1918.
has filed said Certificate in my office, and has made application for tax deed to issue in accordance with law. Said certificates embraces the following described property, situated in Osceola County, Florida, to-wit:

Beginning NW corner of NW 1-4 of SE 1-4 run S 40 yards E 277.75 yards N 90 yards W 277.75 yards of section 18 township 25 south, range 29 east.

Beginning 90 yards S and 160 yards E of NW corner of NW 1-4 of SE 1-4 run S 175 yards E 140 yards N 175 yards W 140 yards of section 18 township 25 south, range 29 east.

The said land being assessed at the date of the issuance of said certificates in the names of Unknown and Jas. M. Johnston.

Unless said certificates shall be redeemed according to law, tax deed will issue thereon on the 5th day of April, A. D. 1926.

(Ct. Ct. Seal) J. L. OVERSTREET,
Clerk Circuit Court, Osceola County, Florida
March 4—April 1.—E—V.

In Circuit Court, State of Florida
Seventeenth Judical Circuit
Osceola County
IN CHANCERY

Edward C. Henson, Complainant.
Vs.
Ercel Henson, Defendant.

It appearing by affidavit appended to the bill filed in the above-stated cause that Ercel Henson, the defendant therein named is a nonresident of the State of Florida and she is a resident of Orient, Ohio, that she is over the age of twenty-one years; it is therefore ordered that the said nonresident defendant be and she is hereby required to appear to the bill of complaint filed in said cause on or before Monday, the 5th day of April A. D. 1926, otherwise the allegations of said bill will be taken as confessed by said defendant.

It is further ordered that this order be published once a week for four consecutive weeks in the St. Cloud Tribune, a newspaper published in said County and State.

This 2nd day of March, 1926.

(Ct. Ct. Seal) J. L. OVERSTREET,
Clerk Circuit Court, Osceola County, Florida
LEWIS O'BRYAN,
Solicitor for Complainant.
March 11—April 1st— O'B

Notice of Application for Tax Deed

NOTICE IS HEREBY GIVEN That F. M. Ross, purchaser of:
Tax Certificate No. 700-792 dated the 6th day of June, A. D. 1921.
has filed said Certificate in my office, and has made application for tax deed to issue in accordance with law. Said certificate embraces the following described property, situated in Osceola County, Florida, to-wit:

Lots 12 and 13 Block 325 St. Cloud.
Lot 18 Block 329 St. Cloud.

The said land being assessed at the date of the issuance of said certificate in the name of L. C. Farmin and D. C. Richardson.

Unless said certificate shall be redeemed according to law, tax deed will issue thereon on the 12th day of April, A. D. 1926.

(Ct. Ct. Seal) J. L. OVERSTREET,
Clerk Circuit Court Osceola County, Florida.
March 11—April 8—F. M. R.

Notice of Application for Tax Deed.

NOTICE IS HEREBY GIVEN, That E. C. Campbell, purchaser of:
Tax Certificate No. 793 dated the 5th day of June, A. D. 1922.
has filed said Certificate in my office, and has made application for tax deed to issue in accordance with law. Said certificate embraces the following described property, situated in Osceola County, Florida, to-wit:

Lot 9, Block 112, St. Cloud.

The said land being assessed at the date of the issuance of said certificate in the name of Unknown.

Unless said certificate shall be redeemed according to law, tax deed will issue thereon on the 3rd day of April, A. D. 1926.

(Ct. Ct. seal) J. L. OVERSTREET,
Clerk Circuit Court, Osceola County, Florida
March 4—April 1 —Pd.

Notice of Application for Tax Deed

NOTICE IS HEREBY GIVEN, That M. Puckett and M. I. Foster, purchaser of:
Tax Certificate No. 1106 dated the 7th day of July, A. D. 1913. Tax Certificate No. 710 dated the 7th day of August, A. D. 1916. Tax Certificate No. 791 dated the 6th day of June, A. D. 1921.
has filed said Certificates in my office, and has made application for tax deed to issue in accordance with law. Said certificates embraces the following described property situated in Osceola County, Florida, to-wit:

Lots 12 and 13 Block 324 St. Cloud.
Lot 15 Block 324 St. Cloud.
Lot 16 Block 324 St. Cloud.

The said land being assessed at the date of the issuance of said certificates in the names of Unknown; Unknown and E. C. Sherman.

Unless said certificates shall be redeemed according to law, tax deed will issue thereon on the 22nd day of March, A. D. 1926.

(Ct. Ct. Seal) J. L. OVERSTREET,
Clerk Circuit Court, Osceola County, Florida.
Feb. 18—March 22—M. P. F.

Notice of Special Election

NOTICE IS HEREBY GIVEN, That pursuant to the filing with the City Manager of a petition for recall of G. C. Outlaw, as City Commissioner of the City of St. Cloud, Florida, the City Commission has called a special election to act upon such petition. The office of G. C. Outlaw as City Commissioner of the City of St. Cloud will be filled at said election by the candidate for such office receiving the highest number of votes. The Commissioner sought to be recalled may stand for re-election at the recall and any qualified voter at general municipal elections shall be entitled to be a candidate for the office of Commissioner sought to be recalled.

Said election will be held in the City of St. Cloud on the 8th day of March, A. D. 1926. The polling place for said election will be the City Hall of the City of St. Cloud. The polls will be open at said election from eight o'clock A. M. until sundown on said date. The Inspectors at said election are: J. K. Conn and A. E. Cowger. The Clerk at said election shall be William Laudise.

WITNESS the seal of the City of St. Cloud, Florida, and the signature of the City Manager of the City of St. Cloud, Florida, all at the City of St. Cloud, Florida, on this the 23rd day of February, A. D. 1926.

GEORGE M. MITCHELL,
City Manager.
(Seal of City of St. Cloud)
Feb. 25—March 25—City.

OSCEOLA COUNTY
Tax Notice

NOTICE is hereby given that the tax books for Osceola County for the year 1925 will close promptly on April first. All taxes not paid by that date will be subject to all penalties.

In writing about taxes give complete description of your property and enclose postage.

C. L. BANDY,
TAX COLLECTOR.

ST. CLOUD TRIBUNE

Published Every Thursday By the ST. CLOUD TRIBUNE COMPANY

CLAUD F. JOHNSON.....President

Entered as Second-class Mail Matter April 28th, 1916, at the Postoffice at St. Cloud, Florida, under the Act of Congress of March 3, 1879.

Advertising bills are payable on the first of each month. Parties not known to us will be required to pay in advance.

The Tribune is published every Thursday and mailed to any part of the United States, postage free, for $2.00 a year; $1.25 for six months, or 75c for three months, strictly in advance.

In sending in your subscription, always state whether renewal or new subscriber. In changing your address be sure to state former address.

Reading notices in next columns, 10c a line. Rates for display advertising furnished on application.

Foreign Advertising Representative THE AMERICAN PRESS ASSOCIATION

BUSINESS DIRECTORY

KEIBBS & STEED
Attorneys at Law
Rooms 11 and 12, State Bank Bldg
Kissimmee, Florida

Pat Johnston G. P. Garrett
JOHNSTON & GARRETT
Attorney-at-Law
Offices: 10, 11, and 12 Citizens' Bank Building, Kissimmee, Fla.

St. Cloud Lodge No. 221 F. & A. M.
Meets second and fourth Friday evening each month.
UPPER G. A. R. HALL
D. E. ARMSTRONG, Worshipful Master
A. B. COWGER, Secretary
Visiting Brother Welcome

I. O. O. F.
St. Cloud Lodge N. 69, I.O.O.F. meets every Tuesday evening in Odd Fellow Hall on New York avenue. All visiting brothers welcome.
F. M. HARDEN, N. G.
FREDERIC STEVENS, Sec'y.

DAUGHTERS OF REBEKAHS
HILLA CAMPBELL, N. G.
JULIA B. FRENCH, Secretary.
St. Cloud Lodge, Daughters of Rebekah meet every second and fourth Monday in the Odd Fellows Hall. Visitors Welcome.

ORDER EASTERN STAR
St. Cloud Chapter No. 46
Meets in G. A. R. Hall First and Third Thursday Evenings. Visitors invited.
Mrs. A. E. Cowger, Worthy Matron
Mrs. Lucy M. Blackmon, Secretary

Walters Harris
PLUMBER
General Household Fixtures for the Bath Room
TIN WORK
Near 10th and Florida Ave.

ABSTRACTS OF TITLE
THE KISSIMMEE ABSTRACT COMPANY, Inc.
Rooms 2 and 3, Beaman Building
Phone 330
Kissimmee, Florida
11-tf

H. C. HARTLEY
Hardware Farming Implements, Paints, Oils and Varnishes

REAL ESTATE
See or Write
W. H. MILLSOM
St. Cloud - - - - - - Florida

Buy your Papers, Magazines, Tobacco Cigars, Fruits, Post Cards, Stationary, Peanuts & Candy at the St. Cloud News Station. HAYTON TILLIS 50-tf

N. R. CALLENDER
Attorney at Law
Beaman Building
KISSIMMEE, FLORIDA

Real Estate Insurance
SAM' LUPFER
203 Broadway
KISSIMMEE, FLA.
Local Representative—New York Life Insurance Co.
Dec. '26

FRANCES W. SHERMAN
MARCELLING
Residential Work If Preferred
410 Illinois Avenue N.
St. Cloud, Florida
29-2t

Trip To Holy Lands

(Continued from Page Nine)

Some of this work we saw at Jerusalem and more at Nazareth where the traditional work shop in which Jesus is said to have worked is used as a Near East Relief work shop. In none of this were we disappointed in what we saw, either in the work being done or the real need that existed. I would like to tell you more of this, but cannot now. But I wish that every one who has given for this work might have heard those boys both in Nazareth and Athens sing. They sang their own national songs and then America and the Star Spangled Banner. They knew they were singing for their friends and did it with best and bright and happy faces.

I have written somewhat at length about the Near East Relief because I felt it was of more vital interest today than any description of the ancient ruins and remains of Greek Art, which any one can get from a good encyclopedia or books of travel.

On arriving in Athens our guide directed us first to the Acropolis the outstanding and perhaps the most noted of Greek ruins. This great rock stands out clearly in the back ground of the view from the ship in the harbor five miles away. These most beautiful marbles cut over four hundred years B. C., and some of them only fragments of what they once were are the models for sculptors today, and after war's ruthless hands had satisfied its desire for destruction stand to tell in a silent way of the grandeur which was once Greece's.

Amid the remains of some three or four structures which crowned the ancient city head the Parthenon is said to stand, the most imposing and perfect building of all time. Such perfect lines and symetry I think has not been excelled in any thing I ever saw. All these ruins of the most beautiful marble which, with a little effort to polish would shine out a new as it did over twenty hundred years ago.

A small Minerbum to the back ground and not seen till you are almost on it covers some poor broken and small remains which have been saved from the ratterings made by all comers in time past. We are glad though that these have been saved and kept there near the larger and more massive ones.

An adjoining knob of bare rough rock was pointed out as Mars Hill where Paul stood under the very shadow of the Parthenon and delivered his great sermon about the unknown God whom they worshiped ignorantly. It was a surprise to see how different and almost barren and without sign of use this hill. I am glad though no church or monastery prevented the service we held on this rock in memory of that far off and memorable event when the entire city was stirred by the message the preacher brought them on that occasion.

Areopagus as this place was know in Paul's time has nothing left to remind us of the court of justice that sat here in ancient times. Then this brown bare rock was clothed with marble seats and tables on which the laws of Draco were engraved. And there stood also the statue of Themis the goddess of Justice.

We visited the new Greek stadium built on the site of the ancient Olympian race course. The original was built by Lycurgus about 350 B. C. for the purpose of celebrating the Panthenaic Games. It is 670 feet long and 109 feet wide, having 60 rows of seats accommodating 60,000 spectators. Excavations in 1870 discovered and explored some of the ruins of the original structure. In 1894 Mr. G. Averoff a wealthy Greek merchant of Alexandria donated the necessary sum to restore this in the original form of white marble.

The great National Museum was visited and several relics of the days that are long past impressed the more the art and skill of the men of those days. But the Athenians of those days were just as strong in mental pursuits as they were in these material things.

Art, philosophy, law, dramatics—in all these they had such tremendous culture and strength that it has been handed down to us through twenty-five centuries. And to the student of history there is no difficulty in seeing the spirits of Pericles, Philias, Socrates, Socrates, Demosthenes Euripedes, Diogenes, Aristotle and Plato walking among these ruins to assure us that "eternal summer gilds them yet" with a glory which brings all ages to pay tribute at their feet.

In the evening twilight we sailed away filled with an impression that makes us long to see more of this great people which we could only find time for a mere introduction and then away to make a pop call on the "Eternal City." We will spend three days there and then away over to the southern coast of France, where at Nice and Monte Carlo we see the play ground and winter resort of Europe. To tell of these I cannot undertake at this time.

We will sail from Nice in the evening of February 28th and expect to arrive in New York the 13th or 14th of March.

Cordially yours,
JAS. A. CALLAN.

BAND OF GYPSIES GIVEN HALF HOUR TO GET OUT OF TOWN

While telling the fortune of one of the Veterans one of the band of gypsies who passing through, reached into the vest pocket and took twenty dollars there from. This was reported to Justice of Peace Johnson, who deputized John Partin to arrest them. Rounding up seven, three were found leaving the dining room of Scminole hotel and four at Cobb Motor Co. Garage. They paid the money back and were given half hour to get out of town.

THE HAVEN SOLD

John McDaniels, formerly on the advertising force with this paper spent the week-end here making preparation to move to Orlando, where he is with the Orlando Sentinel. He has been living in "The Haven" which was sold by Tyner and MacPherson, realtors.

DANIEL LEWIS EMERSON

Comrade Daniel Lewis Emerson, aged 78 who with his wife and daughter, Lola, lived on South Ohio avenue, suffered a apoplectial stroke on Monday from which he did not really. With him at the time of his death were his wife, daughter and son H. L. Emerson, of Florence, Alabama, who had been sent for on account of the feeble condition of both his father and mother, his sister grown ill a few weeks ago rendering her unable to give proper care to her parents.

It was his plan to take them home with him. Mr. Emerson's passing on was peaceful as was his life. He was a home loving devoted husband and an indulging father his devotion to his daughter was most pathetic.

Services were conducted at the Eustetis Chapel by members of the Christian Science church. Mrs. Conklin read a beautiful service. Mrs. Gunderson sang impressively "I'm Pilgrim and I'm a stranger." Mrs. Foster assisted. Interment in Mt. Peace Cemetery.

Fuller Products

Lighten Your Work

For the floor. Dry Mop, Wet Mop, Fiber Broom and Push Broom.

For the furniture. Tan Duster and Fuller Furniture Polish.

For the bathroom. Fuller Friction Shower Bath Brush.

For personal use. The Fuller Hair Brush, Comb, Manicure Brush, Tooth Brush and etc.

MAJOR P. BROOKE
ST. CLOUD, FLA.

FOR SALE

10 ACRE GROVE. ORANGES, GRAPEFRUITS AND TANGERINES, 3 1-2 MILES FROM TOWN. $5000.00.

5 ROOM PLASTERED HOUSE, CLOSE IN, 2 LOTS, ON CORNER EAST FRONT, ONE BLOCK FROM SCHOOL. $2600.00

1 LOT ON PENNSYLVANIA AVENUE. $350.00.

1 LOT ON WISCONSIN AVENUE. $100.00.

5 ACRE TRACTS, $20.00 PER ACRE, WARRANTY DEED. 28-2t

BAILEY & BLEECH

3 handy packs for 5¢

WRIGLEY'S P.K.
NEW HANDY PACK
Fits hand ~ pocket and purse
More for your money and the best Peppermint Chewing Sweet for any money
Look for Wrigley's P. K. Handy Pack on your Dealer's Counter

For Sale! GASOLINE STATION
Grocery, Soft Drinks, Living Quarters
Lot 150 x 50 on Highway, in City Limits
THIS IS A REAL BARGAIN—SEE
Robert F. Grigor, Galion Gardens Office

C. A. BAILEY, REALTOR

FISHING LODGE!

4 ROOM HOUSE
25 ACRES LAND
7 MILES FROM TOWN
600 FT. FROM LAKE GENTRY
PRICE $1500

CLARENCE BAILEY
2ND DOOR SOUTH HOTEL

WANT ADS

These Little Business Getters Pay Big

FOR SALE

FOR SALE—House on Florida Ave. near 14th St. Lights and city water Lot 25x120. Box 1126 St. Cloud, Fla.

LIME!
A CARLOAD OF LIME
Just in
Steen Hardware & Supply Co.

FOR SALE—Baby carriage, wicker. Good condition, H. J. Hillebrandt, Box 1163.

FOR SALE—Five acre tracts, one hundred dollars each, in Section 32 and 33 Township, 26 Range 31 East. Warranty deed. Foster Newton, Kissimmee, Fla., Rivers building. Rm. 9. 23-tf

FOR SALE—15 acres, 220 yards of lake front, one hundred dollars per acre. Tracts 32-33-48 in Sec. 32, Twp 25 Range 31 East. See Foster Newton, Kissimmee, Fla. Rivers building. 23-tf

FERTILIZER BY THE CARLOAD
For Every Purpose
Steen Hardware & Supply Co.

FOR SALE—One Hudson Speedster in first class condition very cheap. Inquire Coble's garage. 22-tf

FOR SALE—Cheap. House and 3 lots, corner Indiana Ave. and 10th St. Box 921. 25-tf

Eggs for hatching and baby chicks for sale. Three breeds to select from V. Mapes, St. Cloud, Fla. 27-4tp

Lots For Sale. Reasonable prices.
Lot 11 Block 240.
Lot 20 Block 270
Lot 9 Block 283
Lot 9 Block 282.
Lot 30 and 21 Block 307
Lot 12 Block 308
Lot 16 Block 308
Lot 5 Block 254
Lot 15 Block 255
Lot 20 Block 255
Lot 19 Block 198
Lot 5 Block 201
Lot 19 and 20 Block 203
Lot 9 Block 28
Lot 23 Block 206
Inquire W. W. Mase, Dixie Filling Station, St. Cloud, Florida.

A CARLOAD OF ROOFING
Just Arrived
Steen Hardware & Supply Co.

PAINTS, OILS, WINDOW GLASS, SASH, DOORS, BUILDER'S SUPPLIES
Steen Hardware & Supply Co.

Six fifty foot lots on Massachusetts avenue between 4th and 5th streets. Cheapest buy in the city. Galion Gardens office. 25-tf

PLUMBING! PLUMBING!
We are in a position to take care of plumbing in all its phases.
Steen Hardware & Supply Co.

FOR SALE—4-room house. Plenty of fruit. 3 blocks from Post office. Box 921. 25-tf

FOR SALE—One mahogany bureau with plate glass mirror; one iron bedstead to match with spring and mattress; two dining chairs; two rockers; one oil heater and several other articles. Any one wanting nice articles will do well to investigate. Returning north, reason for selling. Indiana Avenue, 216 South rm cor Geo. A. Brown, Indiana Avenue, 216 South. 29-2tp

FOR SALE—Palms, cocos plumosa, 25c up. Poinsettia clippings, $1.00 per dozen. M. W. Peckham, New York and Lake front. 27-tf.

FOR SALE—Attractive Bungalow, $1250. Must be seen to be appreciated. For sale by owner—C. F. J. Tribune office. 29-2tp

FOR SALE—A modern house, also attractive home for rent cheap for summer. Call A. P. Clark, Cor. 9th St. and Kentucky Ave. 30-1tp

FOR SALE—5 room cottage with all modern conveniences. Newly painted inside and out. Located 2 blocks north of 10th street on Minnesota avenue. Inquire of owner, 309 North Minnesota, or Box 25 E. A. H. 30-1t

MR. INVESTOR
NOW IS THE TIME TO BUY.
LOOK THIS OVER

Lot 50x150, close in for $950.00. A good buy. Let us show you.

Two lots, each 50x150, high dry, at $275.00.

A nice new house on Seventh street. $2250.00.

A good home on Massachusetts Avenue. Fine fruit. $4000.00. Terms.

A good business lot, rightly located A good investment.

Groves and Country Homes, well located, and at RIGHT prices.

See us, if you want a good home CHEAP in St. Cloud, we have it.

IF YOU WANT acreage, SEE our CRACKER. He KNOWS where it is.

Good four-room house on Illinois Avenue. We own it. Must sell.

5 and 10 acre tracts at from $20.00 per acre up. Plenty of them. See us.

STEVENS & CO.
Corner Penn. & 11th St.

FOR SALE

FOR SALE—Ford Sedan, 1924 model. Inquire of Mrs. F. A. Griswold 300 Carolina avenue or address Box 457. 30-2tp

FOR SALE—Four Horse-power gasoline engine and also one marine engine. Cheap if taken at once. Wm. Faloske. Box 452, St. Cloud, Fla. 30-1tp

FOR SALE—20 acres in cultivation, not far from St. Cloud, $500.00 worth twice that amount. Jones and Jones. 30-tf

FOR SALE—16x16 used tent in good condition. Sixteenth and Florida Avenue. 30-1tp

TO TRADE FOR LOTS—High grade seven passenger car in good condition. Box 754. 30-tf

FOR SALE—By Owner, 5-room cottage, 3 lots, comfortably furnished, lights, water and sink. Four Blocks from Post office. First time on the market. Also 4 lots, below the market on Minn avenue between 11 and 12th St. Fine building site. Apply at 218 South Connecticut Ave. 29-3tp

FOR SALE—Ford Touring car in perfect condition good tires. Cheap 306 Ohio St. 30-1tp

FOR RENT

FOR RENT—Eight room house all furnished, electric light, screened porch. Eleventh and Wyoming. "S" Seminole Hotel. 29-tf

FOR RENT—Apartment. Apply at The Green Gables, Pennsylvania and Seventh Street. 29-2tp

FOR RENT — Nicely furnished rooms, for particular people; hot and cold water bath. "The OZIO"—218 Mass. Ave. 17-

FOR RENT—From May 1st to Oct. 31, 3-room apartments. The Masury, 310 Florida Avenue, City. 29-tf

WANTED

WANTED—Wild cat hides, fresh salted, whole heads and feet, skinned flat. Wm. Lewis Lang, Taxidermist. Kissimmee, Fla. 26-5tp

Experienced home keeper wanted for family of three, two adults and little child. Must be good plain cook and able to assume full charge of small modern home. References required. Write in detail to C. H. Horn, Box 362, St. Cloud. 30-1tp

WANTED TO RENT—After April 1st, 3 or 4 room cottage, all furnished; electric light and city water. Must be little close to town and reasonable rental price. Apply "R. T.", Box 501. Lins, Op.

WANTED—Town Lots. Give price and description in first letter. Address P. O. Box 258, St. Cloud, Fla. 29-tf

WANTED—Plowing and discing with Tractor, new rig. Will care for groves through season. Address P. O. Box 1124, St. Cloud, Florida. 30-3tp

WANTED—To care for house while owner goes north. Two in family. No children. Reference furnished. Box 1184. 29-2tp

WANTED— Four lady lots leaders. Apply Friday between 10 A. M. and 3 P. M. Interseason City office, Conn Building. J. P. Underwood, Phone 98. 30-1tp

Wanted on or about March 27th house to rent, or would care for one during summer months. Address Major P. Brooke, St. Cloud. 30-1tp

WANTED—An experienced citrus sprayer. Apply at 222 North Illinois Avenue. 30-1t

LOST

LOST—Bunch of keys. Finder return to Tribune for reward. 30-1tp

LOST—Nose glasses in black metal case. Return to Tribune office. 30-1t

MISCELLANEOUS

ATTENTION
Extra Good Palats
See MASURY
At the Masury
310 Florida Ave. South
25-tf

DON'T WORRY—LET John F. Bailey buy and sell your house, lot, acreage, business and make his office your rest room while in town. Next door north of the Peoples' Bank.

DO IT NOW.—LIST your property with John F. Bailey, first door north of the Peoples' Bank, P. O. Box 274. Telephone 22, DO IT NOW.

Frank Hadley, auto mechanic, repairs cars 75c per hour. Also paints or washes them. Garage So. Fla. Ave., Corner 13th. 6-tf

LIST Your Farm, Grove, House, Acreage, Vacant Lots with John F. Bailey. Do it now! 42-tf

LOTS PLOWED and DISCED write Box 803, St. Cloud. 13-tf

TRUCK HAULING. Enquire at West Side filling station on Dixie Highway. W. H. Pierce. 22-tf